THE SALEM NEWS

Complete News Coverage of Salem and Vicinity

VOLUME 49—NO. 231 | The Associated Press International News United Press | SALEM, OHIO, FRIDAY, OCTOBER 1, 1937 | FOURTEEN PAGES | THREE CENTS

WEATHER Partly cloudy tonight and Saturday; slightly cooler Saturday.

LATE NEWS

BLACK'S SPEECH SEEN AS CLIMAX TO COURT FIGHT

Three Broadcasting Loops To Carry His Address Tonight

TALKS FROM HOME IN WASHINGTON

Will Be First Justice To Carry Case Directly To People

(By Associated Press)

WASHINGTON, Oct. 1. — When associate Justice Hugo L. Black delivers his history-making radio speech to the nation tonight he will speak from the living room of the modest home of a friend in Washington's Chevy Chase section.

This was announced today as Black and his friends completed plans for the unprecedented address, strategically similar to radio talks sometimes made by President Roosevelt. Black's talk will deal with the dispute over his appointment to the supreme court.

The justice will speak into microphones set up in the living room of the home of Mr. and Mrs. Claude E. Hamilton, Jr., on quiet Tennyson street.

Friends of the Blacks

Hamilton is general counsel for the Reconstruction Finance Corporation, and he and his wife have been friends of the Blacks "for a long time," Mrs. Hamilton said.

Soft-voiced Mrs. Hamilton said she was quite excited by the prospect of having the speech made from her home.

"I think it will be very historic and interesting," she said.

Black will reply in the radio speech at 9:30 p. m., eastern standard time, to those who have challenged his fitness to serve on the tribunal because of what they allege to be his affiliation with the Ku Klux Klan.

Never in the history of the court has a justice thus carried his case directly to the people.

Many observers here were reminded that similar use of the radio has been made by President Roosevelt, who has outlined in "fireside chats" the plans and policies of his administration. Once he made a direct appeal for support of his court reorganization program.

Address On Three Chains

Three national radio chains will carry Justice Black's speech, making it available to approximately 285 stations. The content of the address remained a closely guarded secret, known only to Black and a few of his close associates.

It was considered highly possible that he would discuss directly the allegations of Klan membership. The question remained, however, whether he might make a complete denial or whether he might say that he once had been a Klansman but long since had renounced his membership.

The principal accusation, made in a series of newspaper articles, is that Black is a life member of the order. The articles alleged he joined the Klan in Alabama in the days before he was elected a Democratic senator from that state.

There was no evidence that Black has any notion of resigning his place on the bench, on which he is expected to take his seat Monday.

The justice continued in seclusion today, presumably making final revisions on his speech.

$51,984 Allocated From Auto Receipts

The bureau of motor vehicles announced today an allocation of $51,984 to Columbiana county as the fourth 1937 distribution of automobile license revenue. The state-wide total, sent to counties, cities and villages, was $3,708,360.

The allocation to Salem was $3,000; East Liverpool, $4,350; Lisbon, $1,250; Canton, $25,000, and Youngstown, $25,000.

TEMPERATURES

SALEM WEATHER REPORT

Yesterday, noon	75
Yesterday, 6 a. m.	63
Midnight	54
Today, 6 a. m.	56
Today, noon	78
Maximum	78
Minimum	50

Year Ago Today

Maximum	58
Minimum	50

NATION-WIDE REPORT
(By Associated Press)

City	Today 8 a.m.		Max. Yes.
Atlanta	58	rain	74
Boston	54	cloudy	72
Buffalo	62	partly	72
Chicago	64	clear	82
Cincinnati	56	clear	86
Cleveland	62	clear	76
Columbus	60	clear	80
Denver	50	cloudy	66
Detroit	62	cloudy	74
El Paso	68	clear	92
Kansas City	66	clear	88
Los Angeles	58	clear	72
Miami	80	cloudy	82
Mpls-St. Paul	52	cloudy	78
New Orleans	66	cloudy	80
New York	58	clear	68
Pittsburgh	54	clear	78
Portland, Ore.	50	cloudy	62
Washington	50	partly	72

Yesterday's High

Phoenix	92

Today's Low

Prince Albert, Sask.	28

A "Widow" Plays House

Her 27-year-old husband sentenced to seven years for bigamy, child bride Helen Black, 12 years old, puts her battered doll to sleep in her parents' backwoods cottage near Belvidere, N. J. Neighbors' gossip revealed that her husband, Theodore Flatt, had married a 13-year-old girl six years ago, and was not divorced when he married Helen.
(International Illustrated News)

FRANK W. CLUNK DIES IN LISBON

Center Township Trustee Succumbs At Home On Beaver St.

LISBON, Oct. 1. — Frank W. Clunk, 66, a Center township trustee, died at 1 a. m. today at his home at 430 N. Beaver st.

Mr. Clunk, a sawyer by trade, could saw wood faster than many of his fellow workers despite the fact that he had only one arm. He was a potter before he lost his arm in 1904.

He was completing his second term as Center township trustee and had filed again for the office.

Born May 3, 1871, in Elkrun township, he was the son of James and Harriet Carlisle Clunk. He was married to Miss Minnie Gilson, March 3, 1893. He was a member of the Madison Presbyterian church.

Besides his wife, he is survived by two daughters, Mrs. Carl Scott, Lisbon, and Mrs. James Sloan, Niles; one brother, James of East Liverpool; and four sisters, Mrs. Frank Welsh, East Liverpool; Mrs. James Irey, Salem; Mrs. Fred Adams, Cleveland, and Mrs. George Webb, Canton.

The funeral service will be held at 2:30 p. m. Sunday at the home in charge of Rev. J. M. Cameron. Burial will be in Lisbon cemetery.

The family will meet friends from 7 to 9 p. m. Saturday, although friends may call anytime.

POMONA NAMES NEW OFFICERS

Mahoning Group Elects Officers; Robert Dickson of Ellsworth Is Master

DAMASCUS, Oct. 1. — Robert Dickson of Ellsworth grange was elected master of Mahoning County Pomona grange at a meeting recently at Garfield hall.

Other officers are: Overseer, Richard Watkins, Smith grange; lecturer, Larue Crumbacher of North Lima grange; steward, George McConnell of Greenford; assistant steward, Richard Rhodes, Goshen; chaplain, Mrs. Emlon Taylor, Smith grange.

Treasurer, Ray Goist, Garfield; secretary, Mrs. C. Victor Diebel of Dublin; gatekeeper, Frank Kampfer, Garfield; Pomona, Mrs. Albert Yeager, Ellsworth; Ceres, Mrs. Walter Livezey of Dublin; Flora, Miss Virginia Byerly of Dublin; financial secretary, Mrs. B. D. Brink, North Lima; pianist, Mrs. Harry Watkins, Smith; chorister, Mr. Beardsley of Greenford grange.

Juvenile officers elected at Mahoning county Pomona grange are: Master, Drew Diebel, Dublin grange; overseer, Donald Grise, Garfield; steward, Gene Crouse, North Lima; chaplain, Charlene Morton, Garfield; lecturer, Pearl Jerry, Ellsworth.

Secretary, Violet Myers, Smith; assistant steward, Paul Greeneisen, Garfield; Ceres, Janet Fieldhouse, Goshen; Pomona, Ruth Hardy, Smith; Flora, Helen Mentzer, North Lima; lady assistant steward, Eileen Weldon, Dublin.

Mrs. Frank Mather of Garfield grange is the newly elected matron of Pomona Juvenile grange.

Juror On Own Case

DAYTON, O.—Mrs. Opal Johnston's jury career was short lived.

She had taken a seat as a prospective juror when she discovered she was about to sit in judgment on her own case.

Mrs. Johnston asked $26,050 for injuries suffered in an accident.

Masonic Award

ALLIANCE, Oct. 1.—Dillon Crist yesterday won the highest honor in the gift of the Masonic lodge when he was elected to the 33rd degree which will be conferred upon him in Columbus next September.

SATURDAY SPECIAL— BEAUTIFUL VASE OF ROSES, CARNATIONS, SUITABLE FOR GIFT, HOME, SICKROOM. ENDRES & GROSS FLOWERS. PH. 26.

What Affection!

LOS ANGELES, Oct. 1—Two million dollars—and that's a new high even for Hollywood—was the asking price today for the love of pugilist Jack Doyle, the "Irish thrush."

It will take at least that much, said Film Actress Judith Allen in an alienation suit against Mrs. Delphine Dodge Cromwell Baker Godde, to compensate for loss of Doyle's affection.

Apples Lauded As Health Food By Local Grower

W. H. Matthews Touches High Spots of Interesting Industry

An apple a day, they say, will keep the doctor away.

While not subscribing to this theory in its entirety, W. H. Matthews of Salem, noted orchardist, believes, nevertheless, that apples, as a health-giving food, are to be highly recommended.

Owner of a 40-acre orchard that will produce thousands of bushels of high grade apples this fall, Matthews, who addressed Kiwanis club members at their noon luncheon yesterday at the Memorial building, is qualified to discuss the subject. He was presented by W. W. Tolerton.

A pound and a half of apples, he declared, is equal in food value to a pound of chicken.

Be Sure They're Ripe

And a pound of apples is just about on a par with a pound of eggs from the standpoint of nutrition.

But be sure they're ripe and ready to eat, he pointed out.

Because (listen, kids!) green apples are absolutely not fit to be taken into the stomach. Some of you may have already discovered this salient fact, but for others who have not been enlightened in such a practical manner, here is the word of an expert.

Apples that are thoroughly ripened, Matthews explained, will digest in approximately one and a half hours. Green apples just won't.

And folks who go in heavy for "alkalizing" really don't have to go any farther than the apple basket, Matthews points out. Apples serve this purpose admirably..

Briefly, Matthews described how horticulturists for centuries have been developing the apple, constantly cross pollinating and experimenting in order to produce the

(Continued on Page 5)

WPA Class In Art To Be Formed Here

The Works Progress Administration has made it possible for the people of Salem and vicinity who are interested in learning to draw and paint from life to obtain free instruction.

A beginning's class in these subjects is being formed and will meet for the first time in room 106 of the Salem High school building at 7 p. m. Tuesday.

The course for the coming year consists of charcoal drawing, a study of the anatomy of the head, the sketching of landscape, the use of pastels, and oil painting.

There is no charge for instruction, but students are expected to furnish their own materials.

This program of adult education is sponsored by the state board of education and is financed by the Works Progress Administration.

PH. IDEAL MKT. 1166
CORNER PENN & STATE STS.
PASTRY FLOUR ......5 LBS. 15c
SALT ......3 BOXES 10c
CRISCO ......3-LB. CAN 55c
PEACHES, 2 NO. 2½ CANS 39c
TOASTS, LB. PKG. 23c
GET 42 BUTTER COOKIES 1c
PEAS ......2 LGE. CANS 25c
CORN MEAL ......5-LB. BAG 23c
COOKING APPLES ......3 LBS. 10c
CABBAGE ......5 LBS. 10c
TOKAY GRAPES ......4 LBS. 23c
SWEET POTATOES, 10 LBS. 25c
FREE DELIVERY TWICE DAILY

NEW RECORDER DISMISSES TWO FROM HIS STAFF

Miss Martha Brown, Mrs. Frances Morton, Republicans, Out

NAMES DEMOCRATS AS SUCCESSORS

Janice Evans of Salem Lands One of Vacancies

LISBON, Oct. 1—Two changes in the personnel of the county recorder's office were announced today by Glenn Roberts, new head of the department.

Mrs. Mary Rahter of Wellsville was appointed to succeed Miss Bertha Brown, Lisbon, as chief deputy, and Janice Evans of Salem replaces Mrs. Frances Morton, Wellsville, as an assistant in the office.

Both Miss Brown and Mrs. Morton were notified at the close of work Thursday that their services were no longer required.

Although Republicans, they were continued in office by the late Jess Calhoun, Wellsville, Democrat, when he assumed office.

Their successors are Democrats. Miss Brown has been employed in the office for more than 25 years, and Mrs. Morton for six years.

Salary for the chief deputy's post is $200 a month. Miss Evans will receive $150 a month. Both appointments are effective today.

Roberts, an East Liverpool resident, was appointed by the county commissioners to fill the vacancy caused by the death of Mr. Calhoun. He will serve as recorder until the next general election in 1938.

CHURCH LAUDS GAMBLING WAR

Steubenville Presbytery Urges Churchmen To Cooperate

LISBON, Oct. 1—Prosecutor Karl T. Stouffer received a letter Thursday from the Steubenville presbytery of the Presbyterian church, commending action taken to stamp out gambling in Columbiana county.

The resolution, signed by Harry O. Bush, stated clerk of the Steubenville presbytery, reads:

"The presbytery of Steubenville at its regular fall meeting commends the action of the court of Columbiana county in the movement to investigate gambling.

"It hereby petitions he prosecuting attorney of Columbiana county to take full measures to eradicate this evil. The presbytery invites the churches of the county to aid in this reform in any manner in keeping with the dignity and functions of the church".

East Palestine Editor Is Injured

EAST PALESTINE, Oct. 1—C. L. Merwin, editor of the East Palestine Daily Leader, suffered head and face cuts in a traffic accident at New Bedford, Pa., Thursday.

Merwin and Eldon Meek of East Palestine, were enroute to Jamestown, N. Y., when the mishap occurred. Meek was not injured when the car hit a pole.

Deputies Testify

LISBON, Oct. 1.—Deputy Sheriffs Mike Duty and Otto Stacey have been in Cleveland this week, testifying at the trial of three men who were arrested near East Liverpool a month ago on charges of operating a still and possession of illegal liquor.

One of the men was shot in the leg by Deputy Duty when he attempted to flee during the raid.

Frost Beats The Shockers Into District's Cornfields

Early Freeze, Says Copeland, Causes Damage; Late Potatoes Hard Hit by Weather

"The frost is on the pumpkin and the fodder's in the shock"—That should have been the customary state of affairs agriculturally, but September found it only half right.

The frost was on the pumpkin, all right, but, Weather Observer L. H. Copeland at Millport says, the corn was not in the shock.

Because the first killing frost of the season came Sept. 18, a trifle early, and much corn was damaged before cutting, Copeland says in reviewing September weather antics. Late potatoes were severely damaged by hard freezing and, as a result, the county potato crop is the smallest in years.

Wheat Held Back

The observer also has failed to find wheat plants out of the ground yet, recalling that at this time last year the fields were green.

Farmers at that time were fortunate because there wasn't a killing frost until Oct. 28. The average date of the first killing frost is Oct. 2, he said.

With pastures practically cleaned, farmers are using dry feed for stock.

Much variation in temperature was experienced during the month just ended, Copeland points out, bringing the temperature average to near normal.

The observer also finds need for soaking rains. The rainfall of the past two months is 3.91 inches short of normal. August rainfall totaled .96 inches and September 1.36 inches, making a total for the 60 days of 2.32 inches. There was 70 per cent sunshine during September.

The past month was unusually dry. Copeland found top soil too dry for wheat planting. The greatest rainfall in a 24-hour period was .86 inches, occurring Sept. 4.

Thirteen days of the month were clear, nine partly cloudy and eight cloudy.

(Continued On Page 8)

Badge of Mercy for War Chief

Here is an object lesson for the war lords of Asia and Europe. Harry Woodring, Secretary of War, is pictured as he is enlisted by Miss Anne Claude into the mercy army of the Red Cross. This picture was taken in Secretary Woodring's office at Washington.

MOTHER AND TWO CHILDREN SLAIN

"Double Murder and Suicide", Michigan Coroner's Ruling

(By Associated Press)

ANN ARBOR, Mich., Oct. 1—A mother and two of her children died of bullet wounds in separate shootings which Sheriff Jacob Andresh described today as "double murder and suicide."

The bodies of Mrs. James G. McHenry, 55, wife of a Detroit attorney, and of her 7-year-old son, James Jr., both shot through the head, were found in an abandoned automobile near a cemetery a mile from Ann Arbor this morning.

A daughter, 22-year-old Ruth McHenry, was found fatally wounded in the family home at Detroit last night, a .22 caliber rifle beside her.

A fourth member of the family, 14-year-old Donald, was grazed by a bullet at the Detroit residence as he returned from school yesterday. He ran to a neighbor's for help, and came back to find Ruth with a bullet in her head. She died at a hospital two hours afterward.

McHenry, who maintains a summer home at Ypsilanti where his wife, and the boy who was slain, have been staying, came to Ann Arbor at noon today. Sheriff Andres of Washtenaw county said he identified the bodies.

The sheriff said he believed Ruth shot and killed her mother and brother some time yesterday, then returned to Detroit to take her own life. The abandoned automobile was parked in the spot where deputies found it since noon yesterday.

Sheriff Andres said he was checking the description of Ruth McHenry with that of a woman who asked a farm wife for aid in starting her car yesterday noon near where the bodies were found. At first Mrs. Harry Brown, to whom the stranger appealed, thought it was the woman who was later found dead in the car, but later she said the woman appeared to be "between 25 and 30 years" old.

Plan Improvements

LEBANON, Oct. 1—Officials of the Warren County Children's home planned hospital and nursery facility improvements today. The will of John W. Scull, 85, who died recently set aside $40,000 for the home.

And Who—Indeed!

QUINCY, Ill., Oct. 1.—"Who wants to be an old mossback?" snorted 96-year-old Mrs. Emma Hiles of Clayton, Ill., as she walked into a beauty parlor here.

"I just had it bobbed the other day", the former Civil war nurse informed the operator, pointing to her hair. "Now I want to do it up right with a permanent."

Grand Theater Is Remodeled At Cost Of $20,000

New Sound and Other Equipment Installed In Movie House

When the public steps into the new Grand theater at its opening Sunday, it will be amazed and delighted at the changes which have transformed this old theater into a most modern movie house.

New entrance, new carpet, new lighting effects, new screen, new drapes, new sound equipment, new walls and other changes combine to run the cost of improvements up to about $20,000, N. I. Walken, of Walken Brothers, proprietors, revealed today.

The first thing to attract the eye will be a new neon canopy over the street entrance, where the old stone steps have given way to a sloping entrance. New lights in the entrance will reflect the beauty of the Circassian walnut finish of the new gypsum plaster board walls.

New Sound Equipment

Inside the theater soft tones are provided by the decorative walls which also take care of new acoustics. The new sound equipment puts this theater on a par with the State theater and a modern touch is given to the stage, the rounded portion of which has been removed to give room for more seats on the main floor. New screen and drapes add to the effectiveness of the changes in the interior.

New carpet has been placed upstairs and down and new seats will be provided for the balcony, which, as well as the lower floor, will accommodate more patrons than in the past.

The work has been in charge of L. E. Skarg, architect and interior decorator of Cleveland, who, at the request of Walken, employed Salem men to make all the changes.

The opening Sunday night will feature "Dead End", a film which has been greeted by record crowds whereever it has been shown. This picture will be shown Sunday, Monday and Tuesday.

September Income At Postoffice Off

Although 1937 receipts at the postoffice are $1,173.62 ahead of last year, revenue dropped $599.18 last month as compared with the figures for September, 1936.

Receipts here last month totaled $6,798.07, Postmaster A. E. Beardmore announced today. Receipts of the corresponding month last year were $7,397.25.

New Class Planned

LISBON, Oct. 1—Under WPA auspices a class in painting and drawing will meet for the first time next Wednesday evening in David Anderson High school here.

SPRING CHICKENS, LB. 25c
RD. STEAK, LB. 33c
LAMB CHOPS, RIB OR LOIN, LB. 21c
LAMB STEW ......2 LBS. 29c
PORK R'T SHOULDER, LB. 25c
CELERY HEARTS ......2 BUN. 15c
HEAD LETTUCE 5c
CHESTNUT, LB. 17c
FLORIDA ORANGES, DOZ. 25c
LGE. GRAPE FRUIT ......4 FOR 25c
BANANAS ......5 LBS. 25c
SWEET POTATOES ......6 LBS. 15c
VEGETABLE LARD ......2 LBS. 27c
PURE HO. REND. LARD 2 LB. 29c
ALFANI HOME SUPPLY PH. 812
295 SO. ELLS. FREE DELIVERIES

FIRE RAZES FLOUR MILL IN ALLIANCE

Sales Tax Reports For Quarter Are Due

Sales tax reports for the third quarterly period, July 1 to Sept. 30, are now due. These reports, to be filed by Oct. 15, are required of all vendors. Vendors may receive assistance in compiling and filing same from their local sales tax examiner at any of the following places:

Lisbon, auditor's office, Oct. 5, 6, 7.

Leetonia, City hall, Oct. 11.

Salem, Metzger hotel, Oct, 13, 14, 15.

East Palestine, Chamberlain's Insurance office Oct. 4, 5.

Columbiana, Keller Hardware store, Oct. 6, 7.

Wellsville, city hall, Oct. 8, 9.

East Liverpool, city hall, Oct. 11 to 15.

Hanoverton, Campbell residence Oct. 8, morning.

East Rochester, post office, Oct. 8, afternoon.

QUIZ SALESMEN IN CONN DEATH

Patrolmen continue Probe As Colleague's Funeral Is Held

(By Associated Press)

CADIZ, Oct. 1—The funeral today of State Highway Patrolman George Conn caused no relaxation of the exhaustive hunt for his gangland slayers.

Three Wheeling, W. Va., paint salesmen were questioned. The hunt continued for the desperate Brady and Bird gangsters. Tests were underway of bullets, fingerprints and of the soiled yellow cloth which covered the body.

"The investigation will proceed indefinitely without interruption," declared Capt. George Mingle, leading the inquiry.

Run Down Every Clue

"We are running down every possible angle, no matter how remote it seems, and ultimately we are going to get the persons who did this. I don't know how long it will take."

Six colleagues of the slain 28-year-old bachelor went to Cumberland, to act as pall bearers. Twenty highway patrol members who attended the patrol school with him were released for the services (at 2:30 p. m.), with burial in Zanesville.

(Continued on Page 5)

WHEATLEY MAPS BRIDGE SURVEY

First Complete Inspection, He Says, Since 1912, is launched in County Today

LISBON, Oct. 1.—The first complete bridge survey in the county since 1912 started today under the supervision of County Engineer Robert S. Wheatley.

Approximately two months will be required to complete the work, Wheatley estimates.

Members of the engineering staff will list all necessary repairs, determine the load limits of each bridge, post them when necessary and condemn any structures found unsafe.

The report will be available for the county commissioners' consideration when they meet Jan. 1.

The work is expected to be completed early in 1938.

Marriage License Business Boosted

LISBON, Oct. 1.—The results of West Virginia's three-day marriage license law continued to be felt by the Columbiana county marriage permit bureau during September.

Fifty-nine couples received licenses during the last month at the courthouse. While the figure does not approach the all-time high set in June, it shows a marked increase over the corresponding mark a year ago.

Seek "Iron Lung"

EAST LIVERPOOL, Oct. 1.—East Liverpool will own an "iron lung" latest weapon of science to fight the pain and peril of infantile paralysis and allied diseases, if plans of the board of health here are successful.

The board has asked the chamber of commerce to sponsor a city-wide public subscription campaign for funds to purchase one of the machines.

Out of Hospital

TOLEDO, Oct. 1—Robert Snyder, the 12-year-old pupil who last week shot his school principal and then fired one bullet through his own head, was back home today, released from Mercy hospital.

Juvenile authorities said no action would be taken until the boy is entirely recovered. The principal, Miss June Mapes, 59, is out of danger, hospital attendants said.

SATURDAY SPECIAL
ROAST DUCK DINNER WITH ALL THE TRIMMINGS—45c
HAINAN'S RESTAURANT

King Bee Milling company Plant Destroyed; Loss Is $50,000

INVESTIGATION BEGUN BY CITY

6,000 Bushels of Wheat, $4,000 In Sacked Flour Lost

ALLIANCE, Oct. 1.—Fire of undetermined origin laid waste the plant of the King Bee Milling Co., in the downtown section of Alliance shortly after midnight, destroying a large quantity of new wheat and ready-sacked flour.

Fire Chief J. E. Held estimated the loss at $50,000 and immediately began an examination in an effort to find the cause of the blaze.

Approximately 6,000 bushels of wheat and $4,000 worth of sacked flour were lost.

The fire started in the western portion of the two-story frame building, located at the corner of North Mechanic and East Prospect streets.

The alarm was turned in at 12:16 a. m. and, although Alliance firemen responded quickly, the blaze had swept along the second floor of the building, moving swiftly through a thin layer of floor dust.

Two trucks answered the call. Firemen laid three pump lines but could make no headway against the blaze. They concentrated on keeping the fire from spreading to nearby buildings.

A brick building adjoining the milling plant was not touched, but a feed store in the rear of the King Bee plant was damaged.

Salem Sales Co. To Open Saturday

A new type of store which will bring to Salem homemakers a complete line of nationally known comfort-making and labor saving devices will open here tomorrow.

The new store is the result of arrangements which Chester Dornbush has completed with Sears-Associated, representing Sears Roebuck & Co., and a group of associated manufacturers. He is to be the exclusive local sales and service representative for the Sears line of appliances.

Under these arrangements, the store is owned by Dornbush and is to be operated strictly as a local enterprise, selling appliances formerly sold exclusively by Sears, Roebuck & Co.

The store will be known as the Salem Sales Co., and will be located at 130 S. Broadway.

Dornbush comes to Salem from Steubenville where he was associated with his brother, Dr. F. D. Dornbush. He was graduated from Kent State in 1935.

Beginners To Hold Down Traps Sunday

Offering beginners a good chance to brush up on their marksmenship, trap and skeet shooting at the Salem Country club Sunday will be especially for amateurs, George Baillie, chairman of the club sports committee, announced today.

Most of the club's better shooters will be competing in a registered trap and skeet program at Youngstown Sunday and this will enable the beginners and less-experienced shooters to get in some good practice at the club, Baillie said.

Shooting will get under way at 2 p. m.

$25,000 Is Sought In Damage Action

LISBON, Oct. 1—A suit seeking $25,000 personal injury damages was filed Thursday in common pleas court by Jack Wohlgamuth, of Hubbard, against Sam Pappas, of Lisbon.

The plaintiff charges Pappas, a novice driver, backed his truck onto the tipple at the Beaver Coal Co. mine near here and knocked Wohlgamuth from the platform.

Wohlgamuth claims he fell 18 feet to the ground and suffered broken arms and a fractured pelvis. The accident occured last May 27.

Motorist Unhurt

LISBON, Oct. 1.—G. L. Morrison of Carlisle, Pa., escaped unhurt when he lost control of his automobile and it climbed an embankment on the Lincoln highway, two miles southeast of here this morning. The car struck and damaged a Kiwanis club sign.

Induct Legion Head

COLUMBUS, Oct. 1—Installation of James V. Suhr of Cleveland as commander of the Ohio department of the American Legion will be held Saturday night in the club rooms of Franklin post No. 1. Other officers elected at the August convention also will be installed.

MOVED—A. T. HUTSON, JUSTICE OF PEACE & NOTARY PUBLIC HAS MOVED TO 134 SO. BROADWAY, SCHWARTZ BLG.

THE SALEM NEWS

Established In 1889

PUBLISHED every afternoon except Sunday by The Brush-Moore Newspapers, Inc., 624 East State St., Salem, Ohio.

BY CARRIER, per week, 15 cents.
BY MAIL—In Ohio, one year, $3.00 one month, 50c; payable in advance.
Outside of Ohio, one year, $4.50; one month, 75c; payable in advance.

MEMBER ASSOCIATED PRESS — The Associated Press is exclusively entitled to the use for republication of all news dispatches credited to it or not otherwise credited in this paper, and also the local news published herein. All rights of republication of special dispatches herein are also reserved.

MEMBER Select List of Ohio Newspapers.

MEMBER Audit Bureau of Circulations.

TELEPHONES

BUSINESS	1000
EDITORIAL ROOMS	1002 and 1003

JOHN W. CULLEN CO.
National Representative

EASTERN OFFICE — 639 Fifth Avenue, New York
DETROIT OFFICE — General Motors Bldg., Detroit
WESTERN OFFICE — 8 S. Michigan Avenue, Chicago

Entered at Salem Postoffice as Second Class Matter

PLAIN ANSWERS WANTED

Mr. Justice Black, who is to speak over the radio tonight at 9:30, has an opportunity to answer once and for all certain questions that have been embarrassing to President Roosevelt, who appointed him to the supreme court; embarrassing to the U. S. senate which confirmed the appointment; embarrassing to the supreme court, which must accept him as a member; and to the public, which is anxious to keep bigotry out of high places in the government.

Mr. Justice Black has chosen to speak over the radio. That is his privilege. But the people will insist on straight replies to the questions they have been asking about Mr. Black. The New York Times, for instance, editorially says he should give plain answers to these plain questions, and this newspaper believes The Times' list is worth reprinting, as follows:

Is Mr. Black a member of the Ku Klux Klan?

Has he ever been a member of Klan?

If he is not a member of the Klan, and never has been, what can be said of the documents which allege his membership?

If the documents stand unchallenged, and it is true that he is a member or a former member of the Klan, what explanation can be given for his failure to inform the President of that fact and what reason can be offered for his silence when the senate was assured that he had no connection with the Klan?

These are plain questions in which the American people have a legitimate and immediate public interest, and they deserve plain answers.

TRIGGER FINGERS

The deliberate murder of State Patrolman George Conn, who had not even drawn his own gun in self defense, is shocking.

The murderers had a strong motive for committing such a crime. Naturally, suspicion rests on the three desperate men who broke out of the county jail at Cleveland last week.

This trio already had taken one life in their flight from justice. A woman was fatally injured by their speeding automobile in Cleveland. Two of them had committed murder and been sentenced but succeeded in breaking out of jail. One more murder, more or less, can't be expected to matter to them now. Their numbers are up.

Why is society exposed to men like these? Why, because muddle-headed administration of the county jail in Cleveland made it possible—even easy—for them to get their itchy trigger fingers on guns and break out. Before that, all three had taken advantage of the asininity of jailers at Missouri penitentiary and escaped.

The next policeman who catches up to them can't be blamed if his own trigger finger gets a little itchy.

DEVOTION

Death, ending 67 months of vigilance at the bedside of Patricia Maguire, Chicago's tragic "sleeping beauty," closed an amazing record of devotion.

The mysterious sickness with which Miss Maguire was afflicted early in 1932 and the coma in which she existed for nearly six years made her an object of pity all over the world. A heavy responsibility was placed on her family.

Hope never was abandoned for her recovery. Her mother, her doctor, her sister, her stepfather, all worked tirelessly to keep her alive, to make her get well and to find her place in the world again.

They showed rare devotion—so rare that it stands as a beautiful memorial to all the human beings who, day after day, bear their crosses uncomplainingly, serving instead of being served.

ENJOINED

It's ludicrous to think of young Freddie Bartholomew, the 13 year old actor, in terms of law suits, injunctions, costs and damages, because to many a fond parent this cleancut lad with the nice manners and clipped diction represents a model of boyhood.

And it is ludicrous, because the jealous relatives and grasping lawyers who are fighting for possession of this talented youngster and his money make just about the most ludicrous spectacle in the world.

Fate has played its dirtiest trick on all of them by throwing a line to their greed. In their fight for advantage, they seem to find nothing too preposterous or ridiculous for their taste. Young Bartholomew, who is being enjoined from a normal boyhood by their antics, has learned prematurely that this can be an utterly mad world when greed gets loose.

THE STARS SAY:

For Saturday, October 2

A day of outstanding possibilities for progress and marked success is presaged by the dominant rulership of major planets. There are promises of opportunity and openings of paramount importance in enhancing fortunes and prestige. These are attended by sudden developments and possibly strange denouements to the established order. There are some exciting or frustrating conditions to cope with by subtlety, diplomacy or secrecy. Speculation thrives and friendship and personality have a major influence on these happy prospects.

Those whose birthday it is may be prepared for a year of excellent openings for signal success, achievements, stability, enhanced fortunes and expansive personal gratifications. Major events, with radical changes, are imminent, albeit with certain perplexities to be confronted by tact, subtlety or probably collusion. Speculation and quiet contracts flourish. Popularity and friendship loom large in the affairs.

A child born on this day may be unusually endowed for a brilliant record both in its business and private affairs. It may have original talents and should be adventurous and creative, at the same time romantic and emotional.

O. O. McINTYRE

NEW YORK DAY BY DAY

NEW YORK, Oct. 1—Thoughts while strolling: Outsiders walked off with the two most famous glamour girls—Tallulah Bankhead and Miriam Hopkins. No one can out-smirk Milton Berle. Alfred P. Sloane is a ringer for Connie Mack 30 years ago. Brief cases have gone the way of the walking stick.

Guess for the next Republican presidential nominee: Senator Vandenberg of Michigan. Add genuine dog lovers: Gabriel Heatter, the ace radio commentator. Swell philosophy: My grandmother used to say "It wasn't even raining when Noah built the ark." Married and pals: Bugs Baer and the Mrs.

When there's better publicity in Hollywood, Samuel Goldwyn will get it. For the modern historian: The Waldorf has the only bar in the city exclusively for men. Paradox: The shyest and least talkative of all radio artists away from the "mike" is Gracie Allen, bless her.

Rhyme: Damon Runyon is certainly a glum 'un. For that come-hither look, my vote still goes to Joan Crawford. What's become of Earl Carroll's brother Jim? Buff Cobb could pass for Alice Brady of ten years ago. Radio voice alike: Raymond G. Swing and Alexander Woollcott.

For a bushy hair contest: Jay C. Flippen and Jim Tully. Bradshaw Crandall, who paints those pretty magazine cover girls and never had an art lesson. What a gift! Neat trick if you can do it: Passing the Empire Tower, stop suddenly, glance to the top and walk on without swaying.

London night crowds have been in high giggles over the antics of Frank Libuse, the trick waiter who does everything cock-eyed. He first appeared in Vincent Lopez's night club several years ago and later featured at banquets. A sad-faced fellow, he stands at the entrance and from the start does everything wrong. He shows guests to the wrong table, hands them menus upside down and pulls up a chair from a nearby table to sit while taking their order. Sometimes angry patrons chase him around the room. But in the end they realize it is good fun and enjoy watching the next victim.

The most battle-scarred veteran of the night clubs in New York, Paris and London is Belle Livingston, now in her 60's, who is planning another invasion of the bottle-fronts. She had a brief jet of speak-easy prosperity during the latter days of prohibition, when her private residence grotto was one of the spots of the town's spenders. But after several raids her career zig-zagged in the manner of a runaway seismograph. Now she is going to have another try.

I met Belle in a red plush, lump gilt and mirrory Left Bank bistro called The Chicago Inn on the avenue de la Bordonnais, long before she came to America. She was then well known to all the night life crowd, especially around Harry's Bar. And equally known to the night haunts of London. Ray Long had her write some of her experiences in the Cosmopolitan and thus spread her fame in America. Kansas born, she immediately came home and cashed in on her sudden celebrity.

Abel Green's personal correspondence is couched in the same style as his articles in Variety. Pictures are "pix," and so through his entire slangy lexicon. All agree he writes with vigour and some of his essays in Esquire are tops in morroring the Broadway scene as is. Those meeting him first time expect to find a hard-boiled out-of-the-side-of-the-mouth talker with vitriol in his words. Instead, they find a soft-spoken precisionist, one whose phrasing has a professorial gloss, and with it all a shyness that often burgeons into a blush. He was hand-picked and tutored by Sime, and when Sime's self-effacing son Sid took over the Variety reins he gave Green full headway. They have proved an excellent combination.

It strikes me most of us about ripe for the ether cone should go in a little more for quartetting now and then. During a rain the other afternoon I joined a group of roysterers who were running through some old songs. It was my first burst of harmony since a moonlighty night on Miami Beach about ten years ago, with Kin Hubbard handling the lead, George Ade the bass, Frank Shutts the tenor, while I attended to the discords. Unless we forget the rent once in awhile and put on a paper hat our faces get too long.

FROM THE NEWS FILES

FORTY YEARS AGO

(Issue of Oct. 1, 1897)

Twin sons were born this morning to Mr. and Mrs. William Griffith of Union st.

Malvern Randels of Anthony, Kan., returned to his home yesterday after a visit with relatives here.

Emmett Lee has resigned his position at Seth Conkle's grocery store.

City Clerk F. W. Allison is in Lisbon today where officials are discussing a proposal to tear up the old siding of the Salem railroad.

THIRTY YEARS AGO

(Issue of Oct. 1, 1917)

Miss Lena Bricker of Akron is the guest of her aunt, Mrs. Hattie Gee, Ellsworth st.

Mr. and Mrs. Jess Gray and Mr. and Mrs. Warren White spent yesterday in Cleveland.

George Conser of Adair visited friends in Salem today.

C. H. Donges and son Henry returned this morning from a visit of several months in Colorado.

TWENTY YEARS AGO

(Issue of Oct. 1, 1917)

Miss Susie Dunn, daughter of Mrs. Minnie Dunn, east of Salem, and Joseph Cornwall of Leetonia were married Saturday.

Mrs. J. A. Noble entertained a group of friends yesterday at a luncheon bridge at her home on Franklin st.

Mrs. Perry Miller is visiting at the home of her brother, R. C. Miller in Columbiana.

Mrs. Alice Burchfield and daughter Frances motored to Petersburg Sunday to visit friends.

HEALTH

By Dr. Royal S. Copeland
New York City

CYSTITIS

Dr. Copeland

CYSTITIS, OR inflammation of the bladder, is a common and annoying discomfort. Many suffer from this affliction. As a rule, it can be traced to prolonged exposure to cold or dampness. [illegible] may result from continued congestion, pressure upon or infection of the bladder.

Ocasionaly this disorder is encountered among persons who suffer from constipation, colitis and other inflammatory conditions of the intestines which are adjacent to the bladder. In other instances, inflammation of the bladder may follow the flaring up of some remote infection, such as infected teeth, tonsils, nasal sinuses, adenoids or appendix.

It may exist in the absence of any definite infection. Under such cases it usually follows excessive fatigue, excitement, worry, fear or some other emotional disturbance.

One who has cystitis has a constant desire to urinate. This urge is especially marked at night and may be so severe as actually to interfere with sleep and rest. Excruciating pain may be experienced in emptying the bladder. The urine is cloudy and may contain a trace of blood.

Not Sign of Disease

Do not be misled by the popular belief that an inflammation of the bladder is a sure sign of kidney disease. Too often the victim of cystitis avoids consulting with a doctor for fear he will be told he has Bright's disease. I venture to say that, in the majority of instances, particularly among women, cystitis is mild in its nature and rarely, if ever, is associated with any kidney disorder.

Bear in mind that any sign of abnormality of the bladder is a danger signal and must not be ignored. It may be no more than a symptom of some mild inflammation or congestion.

On the other hand, it may disappear for a few weeks and flare up again. For this reason, it is best to consult with a doctor at the first appearance of trouble. The doctor is the one to decide whether it is best for you to have a special eramination.

Bear in mind that what may appear to be a trivial ailment may in reality be the forerunner of some more serious disorder.

Answers to Health Queries

I. T. C. Q—I think I am anemic. My blood pressure is low and I seem to have very little blood. I am 21 years old. What will put some color in my cheeks and improve my health in general?

A—Make every effort to improve your general state of health and resistance. The diet is important under the circumstances. For further particulars send a self-addressed, stamped envelope and repeat your question.

Mrs. R. L. Q—What treatment do you advise for pyorrhea?

A—This condition requires the personal attention of a dentist. It demands a specific course of treatment.

Dr. Copeland is glad to answer inquiries from readers who send an addressed, stamped envelope with their questions. Address all letters to Dr. Copeland, New York City.

OUR READERS

WAR ON VICE

Since writing the article denouncing gambling several days ago, which article you were good enough to publish, I learn that most of the slot machines, marble boards, and punch boards have been placed out of use by their operators. So far, so good.

Several jobs still remain to be accomplished. First, the rest of the gambling devices must be put out of use at once, or the operators and owners of such devices will subject themselves to arrest and confiscation of the machines, gaming boards, etc. Second, these gambling devices must be kept out of use.

Gambling in this city has been a very common thing for many months. Occasionally, someone of authority puts a stop to it very temporarily, ordering slot machines, punch boards and marble boards put out of sight. But they always come back, and are permitted to be operated for sometime thereafter.

Recently a news item appeared in The News stating that city officers had confiscated eleven slot machines, and upon removing the contents found a total of ten dollars therein. No arrest was made. We understand that the slot machines confiscated were of the one-cent type—the kind that requires just a penny to operate. You put the penny in the slot and wait expectantly for a number of pennies to come out—but in vain. This type machine is not played much, nor is it profitable to the owner. It's too slow.

We understand further that at the time of said confiscation not a machine of the five cent or quarter type was confiscated, although there were many of them in operation, and until just a few days ago were still in use. And, I repeat, though eleven gambling devices were confiscated, not an arrest was made. No marble board of the gambling type was confiscated.

Let's keep these games of chance and gambling devices, and all gambling out of existence in Salem, and make it a better place in which to raise our boys and girls.

While on the subject of vice, let me mention the house of bad repute on South Ellsworth ave., near the city limits. Several times in a number of years this house has been raided, the operator and employes thereof arrested and fined. But always they keep on operating. Let's erase this ugle blotch, too.

WM. G. RICH, JR.

WINONA

Mr. and Mrs. Addison D. Woolman of Los Angeles, Calif., arrived in Winona Wednesday to spend two weeks with his parents, Mr. and Mrs. Edwad Woolman. It is A. D. Woolman's first visit here in 18 years.

Condemns Hazing

DEFIANCE, Oct. 1. — Police Chief Karl A. Weaner termed today "nothing short of kidnaping" the hazing practice of Defiance High school upper classmen who take freshmen students long distances into the country before releasing them.

Warning that arrests woud be made if the practice was not halted, Weaner said:

"Let no parents complain if their children are the ones of which we make an example."

ELECTRICAL

FOR MODERN AND RELIABLE WIRING, CALL 100

R. E. GROVE ELECTRIC CO.
ELECTRIC CONTRACTORS
Next Door to Postoffice
East State Street

NEW YORK'S NEWEST ON DISPLAY SATURDAY

MR. HANSELL . . . . .
Has Just Returned from New York

Where he purchased many New Fall Dresses and Coats, which will be shown for the first time tomorrow at new low prices.

Because of the unusual warm weather at this time, manufacturers were willing to make drastic reductions. The savings thus effected will be passed on to the customers.

COME IN TOMORROW AND SEE THE NEW . . .
SILK AND WOOL DRESSES
AND
WINTER COATS

HANSELL'S
408 East State Street —:— Salem, Ohio

Westinghouse
MAZDA BULBS
15c Ea.
15, 25, 40, 50 and 60 WATT
Fill Those Empty Sockets Now!

Peoples Service Drug Stores
489 E. State St. Salem, Ohio

MEN'S
NEW FALL
SUITS
$14.95
BAHM'S
288 E. State St., Salem

OUR GIRLS ARE ALL AGOG!

They're all excited about the new

PHOENIX *Vita-Bloom** HOSIERY

. . . and you will be, too!

It's making fashion history . . . the new Phoenix Vita-Bloom hosiery! You'll add *your* word of praise the moment you see its vibrant loveliness. Vita-Bloom has a petal-like softness, a flattering smoothness to give your legs a *new* allure.

$1.00—others from 89c to $1.95.

* This patented process exclusive with Phoenix.

Soft and Alluring As Rose Petals

You'll discover that this new hosiery has more endurance as well as new beauty.

LOOK AT IT . . FEEL IT . . WEAR IT

You're Sure of Yourself in Phoenix

BUNN GOOD SHOES

QUALITY Foods COST NO MORE

MAXWELL HOUSE
COFFEE
2 LB. CAN 55c
(LIMIT, TWO CANS)

MIRACLE WHIP
Salad Dressing
QUART JAR 35c

Del Monte Peaches	12 cans	$2.25
Del Monte G. Bantam Corn	12 cans	$1.50
Del Monte E'ly G'den Peas	12 cans	$1.75
Standard Tomatoes	12 No. 2 cans	95c
Libby's Corn Beef	5 cans	$1.00
Campbell's Tomato Soup	14 cans	$1.00
Silver Bar Sugar Peas	12 cans	$1.50
Libby's Sliced Pineapple	6 2½ cans	$1.39
Libby's Apricots	4 No. 2½ cans	95c
Libby's Pears	4 No. 2½ cans	89c

(ABOVE PRICES APPLY ONLY IN QUANTITIES QUOTED)

BABY BEEF LIVER 25c lb.
CALLA HAMS 6 to 8-Lb. Avg. 27c lb.
PURITAN HAMS 10 to 12-Lb. Avg. 29c lb.
SMALL WIENERS 23c lb.
SLICED BOLOGNA 19c lb.
SLICED BACON Lb. Pkgs. 39c lb.

Home Made BREAD 3 loaves 25c
Butterscotch Cream Puffs 3 for 10c
Sandwich BUNS 2 Doz. 25c

• LAMB SPECIALS •

Legs, Lb.	35c
Shoulder Roast, Lb.	28c
Breast, Lb.	20c

Special Sale Of BEANS

Baby Limas	2 lbs. 15c
Navies	2 lbs. 15c
Marrowfats	2 lbs. 19c
Limas	2 lbs. 19c
RICE	2 lbs. 15c

Special Sale Of TOILET SOAPS

Camay	3 bars 19c
Lux	3 bars 19c
Woodbury	3 bars 25c
Old Style Trilby	3 bars 25c
Palmolive	3 bars 19c

Special Sale Of L'UNDRY SOAP

P. & G.	6 bars 25c
Fels Naptha	5 bars 25c
Flake White	6 bars 25c
Octagon (2 Bars Toilet Soap Free)	6 bars, 30c
O. K. Yellow	5 bars 23c

HOSTETLER'S BROADWAY MARKET
153 South Broadway Free Delivery Phone 1700

MIDDLETON

Sunday callers on Mr. and Mrs. H. Edgerton were Mr. and Mrs. Walter G. Edgerton, Winona; Mr. and Mrs. Charles Morlan, Damascus, Mr. and Mrs. Edward Stratton and Mr. and Mrs. Albert Hayes of Salem.

Mr. and Mrs. Amos Conway and Mr. and Mrs. Charles Jones and son of North Jackson were Sunday afternoon callers in the W. W. Miller home.

Samuel Cooper, Walter James, W. L. Cope and Ralph Stanley visited the former's father, Cyrus Cooper, in the Massillon hospital, Sunday. Mr. Cooper is slowly recovering from his injuries and hopes to return to his home in a short time.

Picnic Dinner

Members of the Bible Christian church motored to the home of their pastor, Rev. Burnell of Alliance, Sunday, where they enjoyed a picnic dinner.

Mrs. Vernon Walters and children and Mrs. Elsie Swindell and children of Leetonia were callers in the home of the former's sister, Mrs. E. W. Evans and family.

Mr. and Mrs. W. E. Randolph have returned to their home in Ankeny, Ia., after spending the summer with local relatives.

Mr. and Mrs. Ivan Reash attended the funeral of Mrs. Ralph Heck, Sunday afternoon and called later in the William Lemley home in East Palestine.

W. R. Houlette, Mr. and Mrs. Carey Houlette and children and Miss Willa Carpenter were Sunday dinner guests of Mr. and Mrs. Ross Bell. The occasion honored the birthday anniversary of Mr. Bell and his grandsons, Leland and Billy Houlette.

Concludes Visit

Mrs. Ida Seeger has concluded a visit with her sister, Mrs. W. W. Miller and returned to her home in Bloomfield, Mich.

Recent callers in the J. A. Sircy home were Prof. and Mrs. Herbert Scott and sons, Keith and Harry of Pittsburgh, Pa., Mr. and Mrs. Jacob Kocher of Alliance, Mrs. Grace Ketzel and Mrs. Emma Johnson and daughter, Mary Lou of Mahoningtown, Pa., and Mr. and Mrs. Harold Duvall.

Miss Zelta Rohrer and brothers, Gilbert and Herman attended a program at Louisville, Saturday evening, given by the local Triangle club. Miss Rohrer remained with friends, Mr. and Mrs. Arthur Conrad, for a few days' visit.

Ralph Rupert and Richard Clark were overnight guests, Monday of Leland and Billy Houlette, to help celebrate their birthday anniversaries.

Mr. and Mrs. J. A. Sircy and son, James were Saturday guests of Mr. and Mrs. Fred Huff and daughter, Doris of Rogers.

Sunday evening guests in the Carey Houlette home were Clyde Woods and Donald Houlette and family of Hillsville, Pa.

Authorized Dealer
for
Zenith & Grunow
RADIOS

Philco Radios
$9.75
up

ENGLERT'S
Electric Store
EXPERT WIRING
121 E. STATE PHONE 420-J

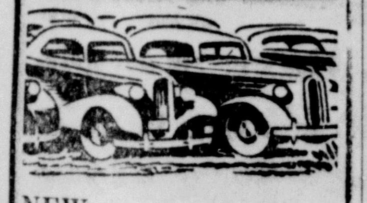

NEW .....
REDUCED PRICES
STARTING TODAY

We will make drastic reductions on the following cars. If you want a bargain, don't wait!

'35 Chevrolet Coach
'34 Chevrolet Coach
'33 Chevrolet Coach
'35 Chevrolet Coupe
'35 Ford Coach
'34 Ford Coupe
'33 Ford Coach
'33 Ford Sedan
'29 Ford Coach
'29 Ford Coupe
'35 Reo Coach
'35 Plymouth Sedan

These cars are all in perfect condition! Everyone a bargain!

HARRIS GARAGE
"The Name Is Your Guarantee of Satisfaction"
West State Street at Pensylvania Railroad — Phone 465
Open Evenings and Sundays

Warming Up For a Rival World Series?

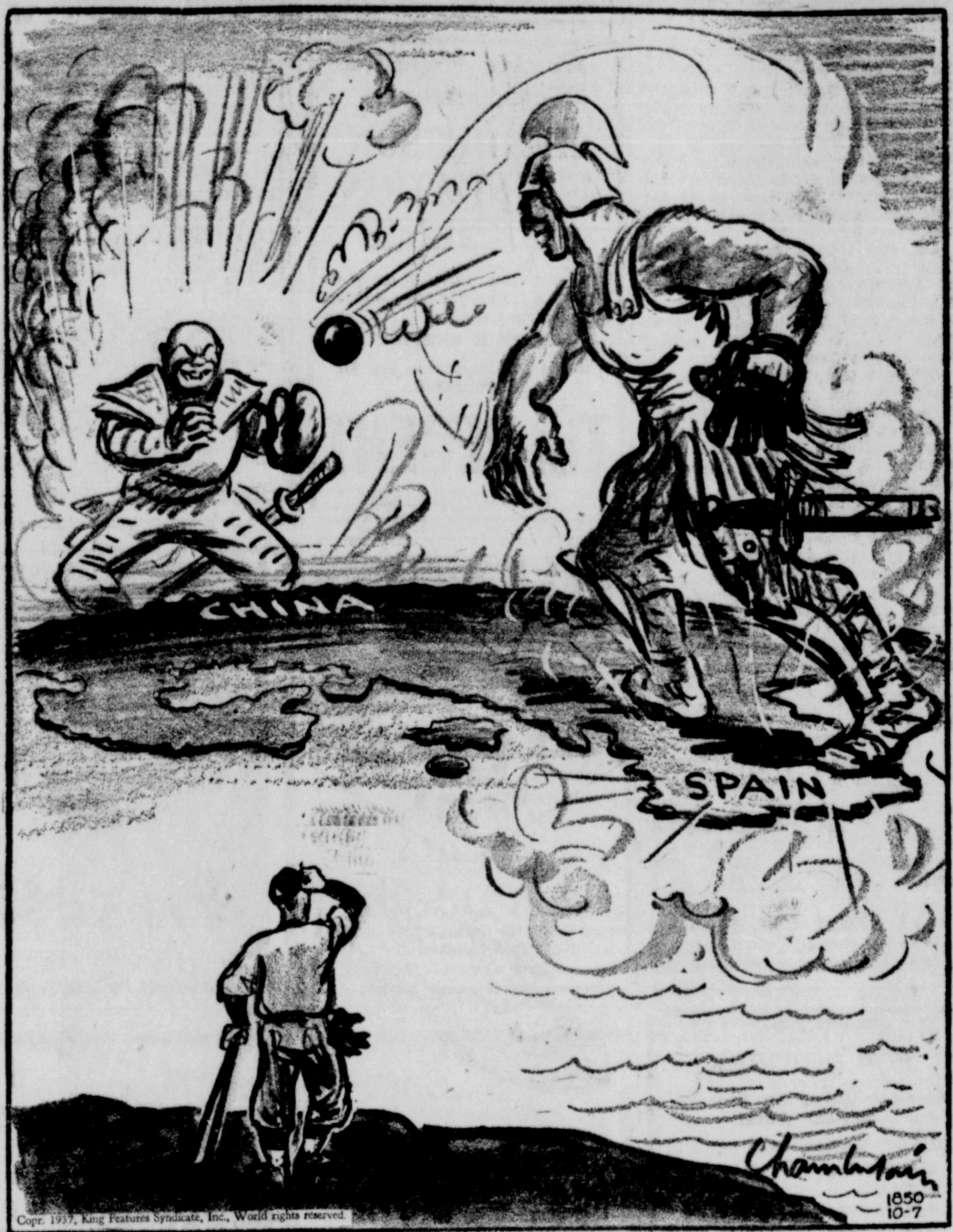

Copr. 1937, King Features Syndicate, Inc., World rights reserved.

POTEAU, Okla.—A live, four-wing goose owned by Dell Robinson, farmer living a mile west of Poteau, is attracting considerable attention here. The goose is 3 months old and normal in other respects. The second pair of wings started developing when the goose began feathering, and are nearly as large as the original wings to which they are attached.

STATE
Today and Saturday
ARE DOCTOR'S WIVES JEALOUS?
Loretta YOUNG
Warner BAXTER
Virginia BRUCE

"WIFE, DOCTOR and NURSE"
A 20th Century Picture

— Plus —
CARTOON and NEWS

SUNDAY, MONDAY, TUESDAY
"VARSITY SHOW"
— with —
DICK POWELL
FRED WARING
And His PENNSYLVANIANS

GRAND
TONIGHT AND SATURDAY

THE LAW TO THE Rescue...
...in a battle of schemers!
BOB ALLEN
THE RANGERS STEP IN
with Eleanor STEWART
A Columbia Picture

— Plus —
Comedy, Cartoon and News
"JUNGLE JIM" No. 2

SUNDAY, MONDAY, TUESDAY
"DEAD END"
(SEE OUR OTHER ADS)

Read The Salem News, 15c Per Week, By Carrier

ANNOUNCING THE GALA OPENING
SUNDAY

THE New GRAND
"EVERYTHING NEW BUT THE NAME"

— NEW SCALE OF PRICES —
ADULTS .... 25c — KIDDIES 10c
(Ohio Tax Included)
MATINEES SATURDAYS, SUNDAYS AND HOLIDAYS

SUNDAY — MONDAY — TUESDAY
We Are Proud to Offer This Great Picture
As Our First Attraction!

THERE'S NEVER BEEN A PICTURE HIT LIKE THIS!

Samuel Goldwyn's masterful film from the record-run stage play that thrilled the entire nation!... Rich and true in its drama of human beings in a teeming city — real and splendid in its vivid romance, its throbbing power! You'll never forget this picture!

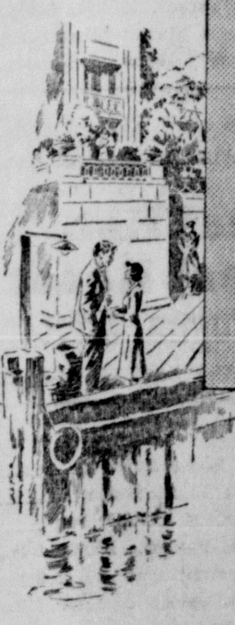

SAMUEL GOLDWYN
PRESENTS
DEAD END
Starring
SYLVIA SIDNEY
and JOEL McCREA
with
HUMPHREY BOGART • WENDY BARRIE
CLAIRE TREVOR • ALLEN JENKINS
Directed by William Wyler
Released thru UNITED ARTISTS

Theater Attractions

Loretta Young, Warner Baxter and Virginia Bruce have the title roles in "Wife, Doctor, Nurse," which is the attraction at the State tonight and Saturday.

Both Love Doctor

Loretta Young is seen as the wife of Warner Baxter, a prominent doctor. Miss Bruce is his very capable office assistant. Both women are in love with Baxter, both refuse to give him up and succeed in making his life completely miserable until they hit upon a way of settling the matter.

The treatment of the theme is excellent, renovating its somewhat worn appearance. Clever dialogue, good directing and acting place the film in the good entertainment class.

Featuring the exploits of the famed Texas Rangers, "The Rangers Step In" has as a theme a feud between two powerful families of the west and a fight for valuable railroad land which involves gun fights, the rustling of cattle, dramatic chases and the final intervention by the Texas Rangers of which Bob Allen is a member.

Romance Enters

As a member of the Allen family which is feuding against the Warren group, the plot becomes intensified when Bob falls in love with Terry (Eleanor Stewart) who is an attractive part of the Warren family. A move by the captain of the Texas Rangers to keep Bob out of the feud fails and the hero soon finds himself in the middle of the turmoil.

As a result of a frameup, Allen is accused of a murder and is hunted by a lynching mob.

Virginia Bruce, Warner Baxter and Loretta Young, trio of stars in "Wife, Doctor, Nurse". now showing at the State.

MEN! GET VIGOR AT ONCE! New OSTREX Tonic Tablets contain raw oyster invigorators and other stimulants. One dose peps up organs, glands, blood. Reg. price $1.00. Introductory price, 89c. Call, write J. H. Lease Drug Co. Two stores.

ALEMITE LUBRICATION
Complete Alemite Lubrication Will Insure Perfect Winter Performance and Cut Your Winter Driving Costs.
ALTHOUSE MOTOR CO.
East Pershing Street -:- Phone 1041

FALL is the time to BUILD

REMEMBER LAST WINTER?
Don't Skate On Thin Ice!
Get Ready For Winter—
Protect Your Home
• ROLL ROOFING
• ASBESTOS SIDING
• O. L. O. PAINTS
• HARDWARES

Salem Builders Supply Co.
PHONE 96 775 S. ELLSWORTH AVE. SALEM, OHIO

October is COAT MONTH

BROOKS
Brings You Sensational Savings Now!
•
RICHLY FURRED COATS
$24.98

A PLANNED SALE EVENT!
Dress and Casual Sport Models!
Here are the "must" styles for your Fall and Winter wardrobe. New Famous Make Woolens with Lavish Fur Trims. For Juniors, Misses and Women!

TOPCOATS
$22.50
They have the style and dash that smart dressers demand. The tailoring is worthy of much higher priced garments. Raglans, Belted and Balmacaan models. Fine Woolens. Choicest Patterns.

DASHING SPORT COATS
Bringing You a Superior Group of classic Sport Coats, in Wooly Shags and Fleeces at a Low October Sale Price. Wrap-around, Swagger and Coachman Styles.
$16.98

Use Our EXTENDED PAYMENT PLAN!

Craftsman Tailored SUITS
$24.50
They have that "Made-to-order" look. New Models in Better-type Woolens.

Follow The Thrifty Shoppers to—
Free Alterations
BROOKS
286 East State Street, Salem, Ohio

Book Club Will Launch New Season On October 4

Salem Book club will open its 27th season with a meeting October 4 in the Salem public library, with Mrs. Oliver Ashead as president.

Other officers are: First vice president, Mrs. Ralph Snyder; second vice president, Mrs. J. Elmer Johnson; secretary, Mrs. W. V. Anderson; treasurer, Mrs. J. E. Bentley; non-official member, Mrs. S. J. Broomall.

Subject Announced

Attractive buff and brown program books announce a subject, "Timely Topics of Interest," for study this year — a topic which promises to be interesting and instructive.

The program for the first meeting of the new season will feature "Modern Vacations," opening with roll call, "Interesting Places I Have Visited."

Mrs. C. A. Snell will present a paper, "How the Auto Trailer Is Affecting the Home" and Mrs. Ross Clay will give a review of the book, "Three-Wheeling Through Africa," by James Wilson.

Subsequent programs include such topics as: "Women in Aviation," with a review of Mrs. Charles A Lindbergh's book, "North to the Orient," and a paper on the late Amelia Earhart; "Peace," subject of world interest.

"Home Pleasures,". with a book review, "The Country Kitchen," by Della F. Lutes; "What's New in Books"; "Women in Public Life"; "Perking Up Our Personalities," discussion of hobbies and book review, "How to Win Friends and Influence People," Dale Carnegie; "Our Government;" "Medical Trends," review of Heiser's "An American Doctor's Odyssey"; "Safeguarding Our Food and Drugs" with a review of "Eat, Drink and Be Wary" by Schlink; "The Church," with an account of "Return to Religion" by Link.

List Special Days

Special days on the year's calendar include: Nov. 15, when members will have a casserole supper and evening program; Dec. 20, Christmas program; Jan 17, joint meeting of Travelers, Music Study and Book clubs; March 21 when the club will entertain the Leornians at an evening meeting; April 4, address by guest speaker; May 16, guest night.

Committees for the season are: Program, Mrs. William Smith, Mrs. C. F. Evans and Mrs. E. L. Girard; music, Mrs. R. H. McConner, Mrs. E. S. Vincent and Mrs. W. D. King; hospitality, Mrs. G. R. Walsh, Mrs. Leonard Echols, Mrs. G. D. Keister, Mrs. Louis Bloomberg and Mrs. Cloyd Harris; place, Mrs. A. I. Getz, Mrs. A. W. Glass and Mrs. W. P. Davis; finance, Mrs. W. V. Anderson, Mrs. J. E. Bentley and Mrs. Phill Chancellor.

Miss Oyster Wed In Canton Church

Word has been received here by friends of the marriage of Miss Freda Oyster, daughter of Clyde Oyster of 1516 Bedford ave., S. W. Canton, to Ernest Bialota, son of Mr. and Mrs. Thomas Bialota of 1702 Clark ave., S. W. Canton. The marriage was solemnized Aug. 25 in the First Christian church, Canton, with Rev. P. H. Welshimer officiating.

The bride wore a gown of blue lace with matching accessories and a corsage of yellow roses and gypsophilia. Mrs. George Koploek, sister of the groom, was matron of honor, wearing a yellow chiffon frock and corsage of pink roses. Mr. Koploek was best man.

A wedding dinner was given at the groom's home.

Mr. and Mrs. Bialota, following their wedding trip, are at home to friends at 535 Cherry ave., N. E., Canton He is employed by the Hercules Motor Co. in Canton. Mrs. Bialota is a neice of the late Mrs. Lizzie Bilger of the Lisbon rd., with whom she made her home for a number of years.

—o—

Mary-Martha Class Names Officers

Mrs. L. L. Park was elected president of the Mary Martha class of the First Friends church at a delightful luncheon meeting of the class Thursday at the home of Mrs. E. R. Cole in Canfield.

Other officers are: Vice president, Mrs. Henry Landwert; secretary, Mrs. George Spiker; assistant secretary, Mrs. Kate Capel; treasurer, Mrs. John Arrenbrecht.

Mrs. Capel, retiring president of the class, was in charge of the devotions.

Mrs. L. L. McCluggage, a guest of the class, gave an interesting talk on her recent trip to Massanutten cavern, Harrisonburg, Virginia, the Natural Bridge, and Sky Line drive.

Mrs. J. A. Rich was also among the guests at the meeting. The next social session of the class is scheduled for Oct. 28.

—o—

Presbyterial Holds Sebring Rally

Approximately 25 members of the Salem Presbyterian church attended a meeting of the southern district of the Mahoning presbyterial Thursday in the First Presbyterian church, Sebring.

Speakers at the sessions included Mrs. A. H. George of Smith university of Charlotte, N. C., and Miss Blanche Sample of Jhansi, India, former missionary.

—o—

Mrs. C. R. Moores Is Hostess

Mrs. C. R. Moores entertained her sisters at her home yesterday, the group enjoying a dinner at noon.

Those present were Mrs. Lloyd Heacock, Mrs. C. R. Beck and Mrs. E. J. Hutcheson of Salem. Another sister, Mrs. E. A. Penfield of Sharon, at whose home they will meet Oct. 28, was unable to attend.

—o—

R. V. Paxson of North Ellsworth ave., mail carrier, suffered a sprained ankle yesterday when he slipped off the edge of the curbing on East Second st., while delivering mail.

—o—

Musical Program Club Feature

A delightful musical program and an account of a western trip were features of the meeting of the West Side Community club Thursday evening at the home of Mr. and Mrs. Carl Burcaw, Damascus rd.

J. P. Olloman entertained with vocal selections, accompanied at the piano by Mrs. Harold Babb. Piano and vocal numbers were given by Misses Betty Abblett and Ruth West. George J. Bunn gave an interesting account of a recent trip through the west.

Lunch was served by the committee in charge, R. B. Thompson, H. W. Reynard and Harry Wiant.

The next meeting will be held Oct. 28 at the home of Mrs. Anna Stowe, Damascus rd. The committee in charge will be Mrs. Price Cope, Mrs. W. W. Luce and Mrs. Lee Whitney.

—o—

Initiation Planned Byy Eastern Star

Iva chapter, Eastern Star, of Lisbon, will present the initiatory work for Salem chapter No. 334 at the Masonic temple next Monday evening.

The traveling gavel also will be presented the Lisbon group at that time.

During the meeting Salem chapter will honor past matrons and patrons at a special ceremony.

—o—

Couple Are Married In Cleveland

Frank Diser of Salem and Miss Evelyn E. Stephenson, assistant superintendent of the maternity ward of St. Luke's hospital, Cleveland, were united in marriage recently and are enjoying a wedding trip through Canada. The wedding was solemnized in Cleveland.

—o—

Attend Dinner

Dr. and Mrs. L. C. Ziegler of South Union ave., attended a family dinner at the home of his parents, Mr. and Mrs. A. C. Ziegler, Mars, Pa., Wednesday. The affair was held in celebration of the parents' 40th wedding anniversary.

Goshen Harmony Club Is Entertained

Mrs. A. F. Allen and Mrs. Mary Allen were guests of the Goshen Harmony club when Mrs. Russell Frantz entertained the group at her home on the Patmos rd., Thursday afternoon.

Members sewed on patches for the club quilt. Mrs. Ida Bedell invited the club to hold the annual Christmas dinner at her home, East State st., in December. The hostess, assisted by Mrs. Alton Allen, served lunch.

Mrs. William Ovington will be hostess at her home on the Goshen rd. on Oct. 29.

—o—

District Missionary Meet Planned

Women's Foreign Missionary society and Edna Thomas auxiliary of the Methodist church are making arrangements for a meeting of the Steubenville district W. F. M. S. in Salem, Oct. 20.

Morning and afternoon sessions will be held, with interesting programs planned for each. Details of the program will be announced.

—o—

Install Officers

Dames of Malta will have installation of new officers, followed by refreshments, at 7:30 tonight in the hall. All members are asked to attend.

—o—

Mr. and Mrs. Morris Ellsworth and family of East State., went to Canton yesterday to make their home. Mr. Ellsworth, employed here by the Coy Motor firm, has accepted a position in Canton with the Paul Myers Buick company.

Mrs. Lucy Phillis and Mrs. Russell Malmsberry of Beloit will leave Saturday with a group of rural women of Ohio on a sightseeing trip to Niagara Falls and New York City.

Mr. and Mrs. Lester P. Koenreich of East Pershing st., have returned from a vacation trip to the Thousand Islands, Bogota, N. J., Washington, D. C., and points in Virginia.

A. Hansell returned yesterday from a business trip to New York City.

Dr. and Mrs. C. J. Lehwald of South Broadway will leave Oct. 6 for a ten days' vacation trip to Chicago and through Illinois.

Mrs. George Hinsdale has gone to Ann Arbor, Mich., to make her home.

Mr. and Mrs. W. F. Carpenter are spending several weeks in Florida.

BUTLER GRANGE

Butler grange met last Thursday evening with a large attendance. The next session will be held Oct. 7.

Miss Evelyn Stoffer of Reading spent the weekend at the home of Kathryn Mountz.

Mrs. Jesse Mercer of Marlboro was a guest for a few days of Mr. and Mrs. Merle Mercer.

Mr. and Mrs. John Schneltzer and daughter Dolores have returned from Pittsburgh where they spent a few days.

Mr. and Mrs. Merle Mercer and family spent Sunday at the home of Mr. and Mrs. Lew Judge, Alliance. Mr. and Mrs. Judge celebrated their 20th wedding anniversary at that time.

William Brown of Alliance, Ed. Brown of Salem, Mrs. Samuel Bennett of Winona, Mr. and Mrs. Kenneth Mercer, Mr. and Mrs. Jesse Mercer and family of Marlboro were visitors Sunday afternoon at the home of Mrs. Deborah Mercer.

Mr. and Mrs. Ralph Perkins and daughter of Salem were guests Sunday at the home of Harry Pool.

Mr. and Mrs. J. J. King entertained relatives from Salem and Massillon on Sunday.

QUILON, India — Kochubava Adima, a native, was sentenced to four years imprisonment here on a charge of kidnaping a girl and selling her as a slave for 18 cents.

DAMASCUS CLUB HOLDS MEETING

Mrs. Leonard Pearce Hostess; Plans Made for Election

DAMASCUS, Oct. 1.—The Magazine club met with Mrs. Leonard Pearce Wednesday afternoon for a regular meeting. A committee was appointed to nominate officers, to be elected at the next meeting.

The committee is Mrs. A. R. Cobbs, Mrs. Leonard Pearce and Miss Blanche Greenawalt. The party scheduled for November has been postponed indefinitely.

The responses were: "Describe Yourself in Rhyme." The program included instrumental music, Mrs. E. E. Jones; Book Review, "Rachel", (Agnes Scott Kent) Mrs. H. O. Stanley; instrumental solo, Peggy Lou Chambers.

The next meeting will be held with Mrs. L. W. Atkinson in October.

Class Has Supper

A coverdish supper was served Tuesday evening at a meeting of the Isabella DeVol Sunday school class of the Friends church.

The event was held at the home of the teacher, Miss Anna Haldeman. All the members except two were present and guests included Mrs. Orein Naragon of Salem, and Mrs. Alfred Gamble of Winona.

Gifts weree presented Mrs. Alfred Gamble, formerly Miss Elsie Hoopes, who was married recently, and Miss Elizabeth Steer, who has accepted a position in Columbus.

A short business session was held and a social time was enjoyed.

Couple Honored

A miscellaneous shower was presented Mr. and Mrs. Harold Latham Wednesday evening, by neighbors and friends. The event was held at the home of William Brooks. A lunch was served and a social time was enjoyed.

Mrs. Latham was formerly Miss Ruth Pettit. The couple have gone to housekeeping in Sebring. Mr. Latham is employed at the Machine Steel Casting in Alliance.

Rev. B. H. Shadduck, pastor of the Methodist church, announces his subject for Sunday morning. It will be "Resurrections That Are Better or Worse".

Rev. Shadduck gave an address at the Ohio State Convention of Fundamentalistic Churches at Willoughby Thursday evening. His subject was "Dust and Deity".

Tither To Speak

Warren L. Thombs of Warren will give his testimony on his life as a tither at the Friends church Sunday morning at 10:30.

Rev. A. N. Henry, pastor, will preach Sunday evening at 7:30 on the general subject of prayer.

Richard Chambers will lead the Christian Endeavor service, the subject will be "Stewardship".

Mrs. Glenn Slagle entertained at a 6 o'clock dinner, Tuesday evening in honor of her husband's birthday. Guests were Mr. and Mrs. H. L. Slagle and son Donald of Salem, and Miss Katherine Hoffman of Beechwood. Gifts were presented the honoree and the evening was spent socially.

Guests in Miller Home

Callers on Mr. and Mrs. S. C. Miller recently were Paul Miller of West Palm Beach, Fla.; Chalmers Miller of Lakewood, John Miller and son Leigh of Willoughby; Mrs. Robert Wolford of Springfield; Mrs. Alice Wolford and daughter, Mary of Salem; Mr. and Mrs. William Earley and I. O. Courtney of Beloit. Mr. Miller is confined to his bed.

Dr. and Mrs. J. M. Ward of Oil City, Pa., and Miss Kathleen Ward of Melbourne, Australia, visited Miss Jessie Powell Wednesday.

Mrs. Ted Wirsching of Montclair, N. J., is visiting her mother, Mrs. Elmira Crum.

Mr. and Mrs. William Kohler of Zanesville are moving into the home vacated by George Heston.

Mr. and Mrs. Alton Crum have moved to Sarah Warrington's house which was vacated by Rev. and Mrs. Harry Randall.

Rev. and Mrs. H. L. Peoples of Waynesburg will occupy Fred Chambers house this winter while Mr. and Mrs. Fred Chambers and family are in Florida.

Mr. and Mrs. E. L. Wagstaff will occupy the property which will be vacated by Mr. and Mrs. Kenneth Heston when they move to Beloit in the near future.

Miss LaVelle Patton of Westerville visited High school Thursday and Friday.

A Young Whistler

MACKAY, Idaho—Nancy Nickerson, aged 11 months, started pursing her lips and whistling soft melodic notes two months ago.

Now she really is getting good, testifies her mother.

At Dam Program

ALLIANCE, Oct. 1.—The Alliance American Legion drum corps will participate Sunday afternoon in exercises marking dedication of the Beach City dam, part of the Muskingum conservancy district project.

INTERESTING

The MacMillan Book Shop proposes for Salem's Fall Festival, October 8-9, a novel display of antiques—**Books read by the Children of Long Ago.** If you will lend them such books, MacMillan's will give you a good show.

There will be two awards: 1. Any dollar book in the shop to the exhibitor of the **oldest** Child's Book. 2. Another dollar book (your choice) for the **best preserved** Child's Book, not less than 25 years old.

Doubtless some of these books were purchased at this same MacMillan Book Shop, same spot (248 E. State St.), 25, 50, 75, 85 years ago.

(Your exhibit, please, not later than 10 a. m. Friday, October 8. Thank you!)

BEAUTY SPECIAL FOR OCTOBER!

Save One Dollar On Your Permanent Wave!

DUART, Regular $5.00 — For October Complete $4.00

FREDERICK, Regular $6.00 — For October Complete $5.00

NESTLE, Regular $4.00 — For October Complete $3.00

Regular $2.50, $3.00 $3.50 Now— $1.50, $2, $2.50

POWDER PUFF BEAUTY SALON

Phone 485 538 E. State, St. Salem

Lucy Pumphrey, Mgr.

Helen Houts, Operator

Open Evenings by Appointment

We Are Exclusive Headquarters for

HENDERSON FOUNDATION GARMENTS

In Salem and carry a complete line of all types for both Juniors and Matrons.

FITTING SERVICE

Henderson Garments Are All Guaranteed

The REGENT

C. H. GOLDBERG, MGR.

Those Who Know

that they need glasses and do nothing about it are doing a great wrong. Some day your eyes will fail you completely — and then it will be too late. Don't wait any longer. Have glasses fitted to suit you now!

DR. C. M. WILSON

OPTOMETRIST

274 East State Street -:- Salem, Ohio

GERBERICHS BOYS SHOES

$2.45 to $4.00

Shark tips — Wing tips and Moccasins in Black or Brown Elk.

Good looking, yet made to stand the roughhest treatment.

Haldi-Hutcheson

Salem's Dependable Family Shoe Store

THE LATEST STYLES

New Fall Suits $16.50 TO $40.00

New Fall Hats $2.45 TO $5.00

New Fall Shirts $1.29 TO $3.00

See the Dickey Bossom Shirt

HOLEPROOF HOSIERY 35c 50c

HOLEPROOF PACERS 59c

OPEN A CHARGE ACCOUNT

BLOOMBERG'S

ON STATE STREET

W. L. FULTS MARKET

199 S. BROADWAY FREE DELIVERY

PURE FOOD STORE

PHONES 1058-1059 FREE DELIVERY

NOTICE According to the Agreement We Made With the Retail Grocers' and Butchers' Association, Our Store Will Continue Wednesday Noon Closing Throughout the Year, Except Weeks in Which Holidays Occur.

Navy Beans	Soda Crackers	Pop Corn S. Amer. Brand	Peanut Butter	Hershey Chocolate Kisses
3 lbs.	2-lb. box	3 lbs.	2-lb. jar	Pkg.
17c	17c	25c	29c	25c

New Hershey Choc. Bars, Goodbar Mild and Mellow Large Bar 10c

Hershey. Alm'd or Plain Choc. Bars 2 bars 25c

2 bxs. Huskies, 1 Post Whole Bran A 28c Value 25c

Macaroni or Spaghetti 3 Lbs. 19c—Br. Sugar 5 Lbs. 29c

2 Bxs. Post Toasties and 1 Box Grape Nut Flakes A 38c Value for 25c

2 Kellog Corn Flakes, 1 Kell Krump, 1 Kell Pep A 50c Value 35c

Silver Dust Lge. 20c bx., 1 10c bx. A 30c Value 21c

COMPLETE LINE OF REFRIGERATED VEGETABLES PRICED LOW!

Celery White and Crisp 3 Bch. 25c—Cauliflower White and Solid Heads 15c

Grapes Large Red 3 Lbs. 25c — Potatoes Home Grown Peck 25c

Beets Home Grown Bch. 5c—Sweet Potatoes Virginia 6 lbs. 15c

Jersey Sweets or Yams ....4 lbs. 25c | Green or Yellow Wax Beans ....2 lbs. 25c

Fresh Peas ...2 lbs. 25c | Hubbard Squash, Lb. ...4c | Pumpkins, ea. .... 10c | Matthews Apples, 6 lbs., 19c

Ohio Non Pariel Apples ....6 lbs. 25c | Cocoanuts, ea. ....10c | Spinach ....2 lbs. 19c

Grapefruit .....3 for 25c | Cranberries, Lb. .....21c | Celery Cabbage, bch., 10c | Cuucumbers, lge., 2 for 15c

Brussells Sprouts | Mushrooms | Radishes | Carrots ....3 bunches 10c | Acorn Squash ....2 for 15c

Peaches | Hubbard Squash, lb., 4c | Tomatoes, 2 lbs., 15c | Canteloupes .... 3 for 25c

QUALITY MEATS AT FULTS'

Buy With Satisfaction! You Know You are Getting the BEST Meats Obtainable When You Buy at This Store.

Beef Rst. Lean Lb. 25c-28c | Pork R'st. Lean, Young Lb. 28c

Veal Roast Home Dressed Lb 28c | Wieners Skinless, Lb. 25c

Bologna Floding Recipe Home Made Lb. 32c—Switzer Cheese More Direct from Wisconsin, lb. 39c

HEAVY SPRING AND YEARLING CHICKENS FRESH OYSTERS RECEIVED DAILY

EVERY DAY PRICES

G. E. Light Bulbs	10c	Chocolate Creams	2 lbs. 25c	Sphaghetti, Tall Can	10c
Mazda Light Bulbs	15c	Chocolate Bridge Mix, Lb.	19c	Hominy, Large Can	10c
Cocowheat Cereal, box	25c	Non-Such Mince Meat, Pkg.	15c	Baked Beans, 1-lb. 4-oz. can	10c
Henkle Pancake Flour	5 lbs. 29c	Wheatlet, Lb.	6c—5 lbs. 25c	Jar Rubbers	6 doz. 25c
Powdered Sugar	3 lbs. 25c	Prunes, Lge. 40-50	2 lbs. 25c	Vinegar, Gallon	19c
Pearl Tapioca	2 lbs. 25c	Early June Peas, No. 2 can	10c	Rosin	2 lbs. 25c
Bulk Raisins	3 lbs., 29c	Pumpkin, Lb. Can	10c	Kerr Lids	2 doz. 25c

MODEL AW-401
CAPACITY
8 POUNDS
GE
GENERAL ELECTRIC
NEW BEAUTY · LONG LIFE

General Electric introduces the latest in washers. Strength, Beauty and Quality go hand-in-hand. Ask us about the Long Life Zone found only in General Electric washers.

G-E ACTIVATOR . . . gives long life to clothes.
PERMADRIVE MECHANISM . . . gives long life to washer.
RUBBER-MOUNTED G-E MOTOR . . . quiet, efficient.
WHITE PORCELAIN-ENAMEL TUB . . . handsome, easy to clean.
PERMANENT LUBRICATION . . . never requires oiling.
QUIET WASHING OPERATION . . . no nerve-wracking noise.
GENERAL ELECTRIC GUARANTEE.

Pump model at slightly extra cost.

ONLY $3.50 DOWN

SEE THE LATEST

GENERAL ELECTRIC LONG LIFE ZONE WASHERS

SALEM HOME EQUIPMENT, INC.

536 E. State St. Phone 75 Salem, Ohio

Tune in "The Hour of Charm" Mondays, at 9:30 P.M. EDST, NBC Red Network

GUARANTEED

Used Cars!

At the Lowest Prices in Automobile History!

Grate

721 S. Ellsworth Ave.

DRESSES

This is the time you need a new Wool or Silk Dress with a becoming Hat to match.

DRESSES . . .

$3.98 to $16.50

New Hats arriving this week in Felts, Velours and Velvets.

HATS . . .

$2.25 to $6.75

CALOTTES . . . .

59c to $1.00

Chapin's Millinery

375 East State Street

SALEM PRODUCE
(Wholesale Prices)

Fancy eggs, 32c; butter, 36c.

Chickens—Heavy 20c; light 15c.

Tomatoes, 3c lb.

Green beans, 8c lb.; yellow wax, 8c lb.

Sweet corn, 15c.

Turnips, 2½c lb.

Potatoes, 65c bu.

Cabbage, 1c lb.

Apples, 75c bu.

Peppers, 40c a 12-qt. basket.

Carrots, 25c doz. bunches.

Beets, 40c doz. bunches.

Hubbard squash, 2c lb.

SALEM GRAIN
(Prices Paid at Mill)

First class wheat, 95c bushel.

New oats, 35c bushel.

Corn, $1 a bushel.

CHICAGO PRODUCE

Butter, 9,553, steady; creamery—specials (93 score) 35¼-¾; extras (92) 34¾; extra firsts (90-91) 34-34¼; firsts (88-89) 32¼-33; seconds (84-87½) 28-30½; standards (90 centralized carlots) 34¾. Eggs, 6,-660 weak; extra firsts local 23¼, cars 23½; fresh graded firsts local 22¾, cars 23¼; current receipts 21¾.

CLEVELAND PRODUCE

Butter steady. Live poultry steady. (Others unchanged).

CLEVELAND LIVESTOCK

Cattle, 150, steady. Steers—1250 lbs. up choice to prime, 14-16; 750-1100 lbs. choice, 13-15; 650-950 lbs. good, 11-13; 900-1200 lbs, good, 9-11; heifers—600-850 lbs. good, 10-11; cows all weights, good, 6-7.

Calves, 150; 50 lower. prime veals 12-13; choice, 11-12.

Sheep and lambs, 400; steady. Choice lambs 10-10.50; good, 9-10; wethers: Choice, 4.50-5.50; ewes: choice, 4-5.

Hogs, 400; 15 higher, heavy 250-300 lbs. 11.50-12.25; medium, 220-250 lbs. 12.50; pigs 100-140 lbs. 11-11.50.

PITTSBURGH LIVESTOCK

Hogs, 1,200; steady to 25 cents higher; 180-230 lbs 12.75-13; 250-350 lbs 11.50-12.50; 160 lbs 12.50; 100-140 lbs 11.00-75; sow strong at 11.25 down.

Cattle, 225; top steers 13.00.

Calves, 150; steady; good and choice vealers 12.00-550.

Sheep, 500; steady; good and choice spring lambs 10.00-50; sheep steady at 5.755 down.

CHICAGO GRAIN

CHICAGO, Oct. 1.—Wheat prices scored moderate gains here early today, helped by the fact that Liverpool failed to reflect fully yesterday's downturns this side of the Atlantic.

Opening ¼-⅝ of a cent up, December 1.08¾-⅞, May 1.08⅞-09, Chicago wheat futures held near then to these limits. Corn started unchanged to ⅞ lower, October 69⅝, December 63-63¼.

TREASURY RECEIPTS

WASHINGTON, Oct. 1.—The position of the treasury Sept. 29:

Receipts, $64,744,950.22; expenditures, $65,023,659.07; balance, $2,858,-264,844.83; customs receipts for the month, $34,694,697,96.

Receipts for the fiscal year (since July 1), $1,639,107,727.64; expenditures, $1,911,439,554.80, including $526,813,562.31 of emergency expenditures; excess of expenditures, $272,331,827.16; gross debt, $36,876,114,385.21, an increase of $9,-504,471.69 over the previous day; gold assets, $12,734,122,649.57; including $1,202,638,667.03 of inactive gold.

FREE. INDIGESTION AND CONSTIPATION get amazing relief or trial is free. Get test size bottle Nanta today, 10c. If not delighted, get your 10c back. At J. H. Lease Drug Co.—Adv.

New York Stocks

	Yest. Close	Today Noon
A. T. & T.	163	161½
Am. Tob. "B"	78½	78
Anaconda	38	39⅛
Case	134	130
Chrysler	90¾	91
Columbia Gas	9⅝	9⅝
General Electric	44⅝	44⅜
General Foods	33¾	33½
General Motors	49⅜	49¼
Goodyear	30½	30½
G. West Sugar	31½	Blk.
Int. Harvester	96	94¾
Johns-Manville	102	100
Kennecott	44½	45⅞
Kroger	18½	18¼
Montgomery-Ward	48⅝	48⅜
National Biscuit	23	23⅜
National Dairy Prod.	17¼	17⅜
N. Y. Central	27½	27⅜
Ohio Oil	15¼	15
Packard Motor	7¼	7¼
Penna. R. R.	29¾	29¼
Radio	10	9⅝
Reynolds Tob. "B"	49⅝	49½
Sears-Roebuck	76	75¼
Socony Vacuum	18⅞	18¾
Standard Brands	10⅝	10⅝
Standard Oil of N. J.	56⅞	56¼
U. S. Steel	80¾	81⅛
Westinghouse Mfg.	119¾	117½
Woolworth	42⅞	42¾

EAST ROCHESTER

The Woman's Home Missionary society held its September meeting with Mrs. William Evans. Mrs. John Hill will entertain the society in October.

Lorena Bonardi is attending Kent State university.

Mrs. Norman Simpson and son of Canton visited with her sister, Mrs. Lurene Lanham and family Sunday.

D. F. Betz and Tom Norris visited at the home of Mr. and Mrs. Frank Norris in Dungannon.

Club Entertained

The New Idea club was entertained at the home of Mrs. Perry Jackson Thursday. A chicken dinner was served at noon by the hostess.

Twenty-six friends and relatives of Homer Cross met at his home Sunday in honor of his birthday anniversary. Guests were present from Johnstown, Pa., Columbus, Canton, Alliance and Minerva. Dinner was served at noon.

Miss Carrie Ruff is assisting in the home of Mrs. Williard Pennock in Minerva.

Mr. T. E. Whitacre, who was badly injured when struck by an automobile two weeks ago in Minerva, was removed to Aultman hospital where he underwent an operation on his shoulder.

Joe Mazzaferro has bought the D. F. Betz property and will take possession in October. Mr. Betz will reside in Canton.

Concludes Visit

Mrs. A. H. Trueman has returned home after spending several months with her daughters in Toronto.

Mrs. Pleasy Hawkins spent several days with her son, Will Hawkins and family in Columbiana.

Floyd Gaughler, student at Mount Union college, has been assigned to preach at the M. E. church,. Rev Staley has been transferred to Deerville.

Mr. and Mrs. Roy Campbell of San Diego, Cal., are visiting her parents, Mr. and Mrs. F. L. Krieg.

QUIZ SALESMEN IN CONN DEATH

Patrolmen continue Probe As Colleague's Funeral Is Held

(Continued from page 1.)

The West Virginia suspects "happened to be in the same territory the day Conn was killed," Mingle said. "We are simply holding them for questioning."

The three, of 24, 36 and about 40 years of age, were arrested last night at the Coshocton fairgrounds, where they were selling paint.

"We still figure that the Bird brothers may be responsible," said Col. Lynn Black, chief of the highway patrol.

The Birds—Charles and Frank—and James Widmer escaped at Cleveland a week ago last Wednesday. George Bird, a brother, is held at the Milan (Mich.) federal detention home awaiting return to Cleveland on charges of aiding the trio's flight.

Indiana's Brady gangsters—Alfred Brady, James Dalhover and Clarence Lee Shaffer, Jr.—were brought into the inquiry by Captain Mingle because of their record and their known liking for the middlewest.

Bullets Examined

Ballistics Expert David S. Cowles tested at Cleveland two bullets removed from Conn's body and a number of shells found in the shallow, grassy ditch near Freeport, where Conn was discovered Tuesday, slain nearly a day before and his cruiser driven three miles from the scene and abandoned.

Declaring that his investigation was incomplete, Cowles reported that at the present time he has "nothing to say."

Among new reports under investigation today was that of Don Whitacre, Barnesville truck line operator, who was enroute to Canton with William Harris, livestock buyer.

Whitacre said he saw Conn talking to three men in a gunmetal sedan sometime between 4:30 and 5:50 p. m. Monday, a mile from Freeport. The driver of the sedan "looked mad," Whitacre said, and apparently had been crowded off the road.

Coroner John Copeland, who closed his investigation with the verdict "murder at the hand or hands of a person or persons unknown," reported that John Earl, 43-year-old truck driver living a mile from where the abandoned cruiser was found, said he and his son saw the automobile and a machine following it.

Asked About Guns

Copeland said Earl told him the two cars stopped about 100 feet from where they were gathering hickory nuts, and the patrol car driver went to the other auto and asked "did you get the guns?"

Earl said his son's voice apparently frightened the men. The driver of the patrol car ran back and both machines sped away, according to Copeland. Apparently this was after the patrolman was slain. Earl said he did not know if the man driving the cruiser wore a patrolman's cap.

Conn's revolver still was in its holster when his body was found, but his cap has not been recovered.

Persons who want anything, know The News is the Want Medium in this vicinity. So read it!

News Notes From Salem High

Tryouts for the girls' and boys' glee club were held four days this week, under the supervision of Mrs. Ellis Satterthwaite. The teacher also is directing the Salem High school orchestra.

A meeting of all students of the High school, interested in debate, will be held at 3:30 p. m. Tuesday in room 309. The subject for the debate teams this year is: Resolved that several states should adopt unicameral legislation.

Extemporaneous speaking will be on the program for the Quaker debaters this year, Coach J. C. Guiler announced.

The cross country team, coached by R. B. Clarke, will open its season Saturday, Oct. 9, in a meet with Boardman, East Palestine and Akron East. The boys have been practicing two weeks.

The trades class for girls is being started by Holland Cameron, instructor of the regular Trades Class. The new unit will number six girls.

In "Mammy's Behalf"

NASHVILLE, Tenn.—A 65-year-old Negro woman, Welfare Director Roy Garis said, inquired about an old-age pension.

A case worker found her eligible to receive state aid and so informed her.

"I don't want no pension myself," the woman explained. "I'm able to work. I want it for my mammy."

Her "mammy", she said, is 107 years old.

Fatally Injured

COLUMBUS, Oct. 1—Raymond D. Sullivan, 55, Chesapeake and Ohio railroad yardmaster, died last night of injuries received in a traffic accident Monday. He was born in Powell.

Violate Sales Law

PORTSMOUTH, Oct. 1—Acting Judge Julian Snyder assessed fines totaling $300 against nine persons who pleaded guilty in municipal court here yesterday of violating the state sales tax law.

Badges For Boys

ALLIANCE, Oct. 1.—Badges were distributed to 234 members of the Junior Police at a meeting yesterday in city hall. Chief of the group is Ralph Reeder.

First In 9 Years

JEFFERSON, Oct. 1 — In this city's first traffic fatality in nine years, David Matthews, 25, was struck by a truck and killed yesterday while crossing a street.

Crushed to Death

TOLEDO, Oct. 1—Crushed in a coal loader, Theodore Prunke, 68, was killed yesterday while working at the B. & O. railroad docks.

TRY THE SALEM NEWS

APPLES LAUDED AS HEALTH FOOD

W. H. Matthews Touches High Spots of Interesting Industry

(Continued from page 1)

best possible types—apples that will have "looks," good texture, eating and cooking qualities and yet are resistant to bugs and weather.

"Fashion" Periods, Too

Kiwanians learned that apples have "fashion" periods, too.

A questioner asked Matthews, for instance, concerning the disappearing russett; another wanted to know about the Rambo.

"That almost dates you fellows," chuckled the speaker, who then explained that these types just aren't in demand so much any more; in other words, going out of style.

"And, in the final analysis," he said, "commercial growers have to produce apples that have a demand on the market."

Matthews revealed many highly interesting angles about the growth of apples, pointing out, for instance, that few people knew how important the leaves of the tree are to the apple themselves.

Food is distributed by the tree. The leaves "digest" it and send it along to the apples. If there is plenty of moisture, and good growing weather, the leaves become large, as they are this year, and are better able to feed the fruit, which, in turn, benefits accordingly.

'In Reverse" Sometimes

The system works "in reverse" in protracted dry weather. The tree itself must have food and, consequently, it saps the juices from the fruit in its struggle for life. Scrawny, withered apples are the result.

Developments are so rapid in the industry, Matthews said, that the enterprising orchardist must constantly be studying, learning and revising methods if he is to keep abreast of progress.

DEATHS

GARDNER PICKAL

Gardner Pickal, 58, of Scio, a former Salem potter, died in the Cleveland Clinic at 11:15 p. m. Wednesday, following a two weeks' illness.

Born at East Liverpool Oct. 26, 1879, he was the son of George and Maria Pickal. His father died four years ago.

Mr. Pickal worked at the Salem China for a number of years. He was last employed at the Pope-Gosser China Co., in Coshocton.

Besides his wife (formerly Anna O. Neal of Salem), he is survived by one daughter, Ruth, at home; his mother, Mrs. Maria Pickal, and two brothers, Leonard and William at home; four sisters, Mrs. Robert Berg, Mrs. Will Vanfossan, Mrs. Thomas Jones, all of East Liverpool, and Mrs. Ray Penebaker of Steubenville.

The funeral service will be held at 2:30 p. m. Saturday at the Arbaugh funeral home in charge of Rev. H. J. Thompson of the Methodist church. Burial will be in Grandview cemetery.

Friends may call tonight at Arbaugh's.

Some Fun, Eh!

PORTLAND, Ore. — Talmadge Staley laughed when he threw his new $10 hat and it landed in President Roosevlt's car. He chuckled again when the president kept it.

He still was able to chortle after 550 friends had phoned to "console" him. He drove to the postoffice to see if a member of the presidential party had returned the headpiece and managed to grin when it wasn't in the mail.

But things went too far—while he was in the postoffice someone stole his car.

Leaves $150,000

COLUMBUS, Oct. 1—The estate of the late Grace Hoyt Jones, widow of Judge Thomas A. Jones of the Ohio supreme court, was valued at $150,000 in her will admitted to probate today by Judge C. P. McClelland. Mrs. Jones died Sept. 15 and Judge Jones Aug. 31.

Four With One Shot

COLUMBUS, Oct. 1—Ohio hunters strove today to better the skill (or luck) of Gilbert W. Lavalle of Lockbourne and Martin Loveridge of Findlay, each of whom reported killing four squirrels with one shot.

NIGHT COUGHS
due to colds... checked without "dosing".
VICKS VAPORUB
PROVED BY 2 GENERATIONS

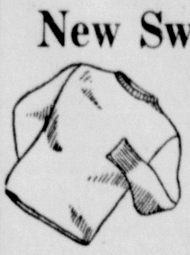
New Sweaters
For Fall!
$1.98
$2.98
BIG SELECTION
Every popular style in Crew, Slip-Over or Full Zipper effects.
See Window Display
ROBERTS' MEN'S SHOP
373 East State Street

CHILDREN'S
Rayon Stripe
UNION SUITS
29c
SKORMAN'S

THE *ONLY* REFRIGERATOR THAT REALLY *IS* DIFFERENT!
● Only the Fairbanks-Morse CONSERVADOR refrigerator offers you the patented *Conservador*. It's the greatest feature in home refrigeration. Let us show you.
THE *Conservador*
RADIOS WASHERS RADIO SERVICE
SCHUCK'S
737 EAST STATE STREET PHONE 1067

NEW 4-WAY DOWN-DRAFT PRINCIPLE FORCES HOT AIR THROUGHOUT CAR
1
2
3
4
NEWS FLASH
NEW-TYPE HEATER ACTUALLY HEAT-CONDITIONS YOUR CAR
See How You Get 4-Way Heat
1. Out to windshield defroster
2. Across to driver's feet
3. Down to passenger's feet
4. Out to entire car
WHAT OTHER heater can match these real heat-giving comfort-giving features? If you want your car "shiver-proofed" this winter let us install a Goodrich Super De Luxe Heater now. The price is surprisingly low! See us today
Goodrich
Super De Luxe Heater
ANOTHER B. F. GOODRICH PRODUCT
SNELL
Auto Supply Co.
558 East State Street
Phone 482

ISALY'S CUT-TUB BUTTER
ISALY'S WHIPPED CREAM COTTAGE CHEESE
ISALY'S PASTEURIZED CREAM CHEESE
Old Oxford SNAPPY CHEESE

go to ISALY'S
FOR DEPENDABLE QUALITY
FRESH BUTTER
Friday and Saturday 2 lbs. 77c
WHIPPED CREAM
COTTAGE CHEESE
Ready to serve. Properly seasoned and thoroughly mixed with rich whipped cream. pt. 15c
RICHER AND CREAMIER
SOFT CREAM CHEESE 2-oz. pkg. 5c
Isaly's "Old Oxford" Snappy Cheese Spread
A new Isaly cheese with that delightful, sharp old cheddar flavor enriched with extra cream. 6-oz. jar 23c
NEW YORK QUALITY
CREAM CHEESE
Rich, mellow, mild and delicious. Used largely for sandwiches, cooking and toasting. lb. 27c
LADY BALTIMORE BRICK
A delightful combination of Black Walnut, Vanilla and Tutti-Fruiti. We promise you will enjoy it.
At the new low Fall and Winter price. FULL QUART 29c
Buttered Pecan in Jiffy Package, pt. 15c

Salem IGA Stores
CLOSED WEDNESDAY AFTERNOONS PROMPT, FREE DELIVERY
Fancy Malaga Grapes . . . 4 Lbs. 25c
BANANAS (Fancy) 4 lbs. 23c
FLA. GRAPEFRUIT (Sweet, Juicy) 4 for 25c
CAL. ORANGES (Med. Size) Doz. 45c
YELLOW ONIONS 10-Lb. Bag 25c
SWEET POTATOES 10 lbs. 25c
HEAD LETTUCE 2 for 19c
Fels Naptha Soap . . . . Bar 4c
I. G. A. Household Cleanser . 3 cans 13c
I. G. A. Soap Grains Lots of Rich, Creamy Suds In a Hurry . Box 19c
Jay Tee Soap Chips . . . 5 Lb. Box 33c
POWDERED BON AMI, Can 11c
JEWEL ELECTRIC LIGHT BULBS, Each 13c
I. G. A. FULL STRENGTH LYE, Tall Can 8c
I. G. A. PURE SOAP FLAKES, Large Box 19c
LIBERTY BROOMS, Well Made. Each 49c
I. G. A. QUART AMMONIA. Full Strength. Each 17c
I. G. A. SCOURING PADS (5 in Box) 10c
Ready To Serve Soup I.G.A. Brand Fancy . . 2 16-Oz. Cans 23c
I. G. A. SAL SODA. 2½-Pound Box 6c
REGULAR MOP STICKS, Each 15c
I. G. A. CLOTHES PINS (40 Pins to Box) 10c
LITTLE BOY BLUE BLUING, Bottle 9c
BABO CLEANER 2 cans 25c
LUSHUS CATSUP. Large 12-Ounce Bottle 10c
California Lima Beans Finest Quality . . Lb. 10c
Blue "G" Fresh Coffee Sherbet Cup and Plate FREE . 2 Lbs. 59c
I. G. A. Fancy Pumpkin Pumpkin Pie Time Is Here! . Large Can 10c
Wheaties "THE BREAKFAST OF CHAMPIONS" . . . . 2 boxes 23c
Fresh Hams (Half-Whole) lb. . 29c
Pork Steak (Center Cuts) lb. . 37c
All Pork Sausage, lb. 35c
Lean Beef Roast or Boil, lb. . . . 27c
Fresh Ground Beef . . . . . 2 lbs. 39c
Spiced Luncheon Meat, lb. 35c
I. G. A. STORE HOURS—7 A. M. to 5:30 P. M.—SATURDAY, 7 A. M. to 9 P. M. — CLOSED WED. AFTERNOONS AFTER 12:30
FREE DELIVERY — WE SOLICIT C. O. D. ORDERS — FREE DELIVERY
GLASS & HAYDEN PHONE 338 — E. STATE ST.
A. H. FULTS PHONE 270 — N. ELLSWORTH AVE.
F. L. McCONNER PHONE 1332 — W. STATE STREET

BERNARD'S
"Salem's Original Charge Account Store"
CHIC NEW FALL DRESSES
$5.95 TO $9.95
Just unpacked, the season's smartest dress creations direct from America's foremost manufacturers.
New shades, new styles and new trims in the newest materials for Fall and Winter.
FUR TRIMMED COATS $35.00
Open An Extended Charge Account
Bernard's
264 E. State St., Salem

LEGAL

SHERIFF'S SALE IN PARTITION

General Code, Sec. 12037, 11681
Case No. 27724.

The State of Ohio, Columbiana County. Common Pleas Court.

Odessa Reardon, plaintiff vs. Ira J. Horn, et al., defendant.

Notice is hereby given, that on Tuesday the 19th day of October A. D. 1937, at the hours hereafter stated, I will offer for sale at public auction on the respective premises, the following real estate, situate in the County of Columbiana and State of Ohio, and in the City of Salem and Townships of Center and Salem, to-wit:

FIRST TRACT: Situated in the city of Salem, County of Columbiana and State of Ohio: Known as and being Lot "B" and being a part of the Southeast Quarter of Section 36, Township 17, Range 4, Columbiana County, Ohio, the same being a part of Lot No. 936 Appraisers Addition bounded and described as follows:—Beginning at a corner in the North line of West Fifth Street and 280 feet West of the West line of North Howard Street in the city of Salem, Ohio; thence North 140 feet; thence West 40 feet; thence South 140 feet; thence East along the North line of West Fifth Street 40 feet to the place of beginning.—Further known as Door No. 312 West Fifth Street, Salem, Ohio.

SECOND TRACT: Situated in the City of Salem, County of Columbiana and State of Ohio, known as and being Lot No. 428 in Samuel Street's Addition of lots to Salem, as the same is numbered on the plat of said addition of record in the Recorder's office of Columbiana County, Ohio. Further known as Door No. 764 South Broadway, Salem, Ohio.

FOURTH TRACT: Situated in the City of Salem, County of Columbiana and State of Ohio: Beginning at a point 28½ feet East of the intersection of the East line of the first alley East of Broadway with the North line of East Pershing Avenue (Formerly East Dry Street) in said City of Salem, Ohio; thence North 160 feet to the South line of an alley; thence East 22 feet and 2 inches to a point; thence South 160 feet to the North line of East Pershing Avenue; thence West 22 feet 2 inches to the place of beginning. Further known as Door No. 408 East Pershing Street, Salem, Ohio.

FIFTH TRACT: Situated in the Township of Center, Columbiana County, Ohio, known as TRACT NO. 1: Being part of Section 5, Township 14, Range 3, beginning for boundary of the same in the West Boundary line of said section of the Southwest corner of land of Samuel Ullery; thence with the same East 160 perchs to the lands of Solomon Richard and land of Samuel Bowman; thence South 104 perches to the center of the road leading East and West through said section; thence West with the center of said road 160 perches to the West boundary line; thence with the same North 104 perches to the place of beginning, containing 104 acres of land more or less.

TRACT NO. 2: Being a part of Sections 5 and 6 in Township 14, Range 3, begin for the boundary of the same on the South boundary line of said Section 5 at the Northeast corner of land of Joshua Bowman; thence West with said boundaryline 158 perches to a corner of said Joshua Bowman's land; thence North by the same 2 perches and 2-10ths of a perch; thence West with the same 2 perches to the West boundary line of Section 5; thence West through part of said Section 6, 18 chains and 2 links including cold run; thence North 56 links; thence East 18 chains and 2 links to the West boundary line of Section 5; thence with the same 57 perches and 8-10th of a perch to the middle of the road leading East and West through said Section 5; thence East with the middlde line of said road 160 perches to the line of land of Samuel Bowman; thence South with the same 60 perches to the place of beginning, containing 61 acres of land be the same more or less.

EXCEPTING THEREFROM that part of the Southeast Quarter of Section 6 in Township 14, Range 3 conveyed by William M. Morris and wife to Aron Beck by deed dated August 20, 1876, recorded in Volume 109, page 389 which said excepted tracts is bounded and described as follows to-wit: Beginning for the same at a point on the East boundary of said Section 6 North of the Southeast corner of said Section 6, 2 perches and 2-10ths of a perch and running thence West 18 perches and 2 links including Cold Run; thence North 56 links; thence East 18 chains and 2 links to the East boundary of Section 6; thence South with said East boundary 56 links to the place of beginning, containing 1 acre of land.

ALSO EXCEPTING All of the mineral coal in Vein No. 3 and in veins below said vein No. 3 underlying the following described premises:—Situated in the Township of Center, County of Columbiana and State of Ohio, being the East part of the Southwest Quarter of Section 5, Township 14, Range 3, bounded and described as follows:—Beginning at a post in the center of Section 5, and running thence South with the Quarter line 41 chains to the South line of said Section 5; thence West with said South line 8.13 chains to a post; thence North parallel with said East line 41 chains to a post on the North line of said Quarter; thence East with said Quarter line 8.13 chains to the place of beginning containing 33 1-3 acres of land. Being the coal in place conveyed to John T. Fawcett and Mary C. Fawcett his wife and James A. Fawcett to Frank M. Osborne and reserving to the said Frank M. Osborne all the rights and privileges granted to him by said deed as fully and as completely as if having again set out and to which deed reference is hereto made for a more particular statement of his rights and privileges thereunder.

Being located on a North and South road in the middle of Section 5 and on an East and West road running from said North and South road West to the Township line.

SEVENTH TRACT: Situated in the Township of Center, County of Columbiana and State of Ohio: Known as and being part of the Northeast Quarter of Section 9, Township 14, in Range 3 in said county and state aforesaid, bounded and described as follows: Beginning at a stone planted for a corner in the East line of said section and 16 chains 82 2-3 links South from the Northeast corner of said section; thence South 8 chains 41 1-3 links to a stone planted for a corner; thence West with the public road 39 chains 77 links to a stone planted in the West line of said Quarter Section; thence North 8 chains and 77 links to the place of beginning containing 33.40 acres of land, more or less, subject to a certain lease held by one Jacob Harbaugh, A. D. 1881. Being located on the Township Road running North and South through the middle of Section 9.

EIGHTH TRACT: Situated in the Township of Salem, County of Columbiana and State of Ohio, being a part of the Northeast Quarter of Township 15, Range 3, beginning at the Northeast corner of said Northeast Quarter and running thence West 12 chains and 43 links; thence South 2 chains and 13 links; thence South 72½ East 12 chains and 99 links to the Sect on line; thence North 6 chains and 25 links to the place of beginning containing 5.22 acres of land.

ALSO A SECOND TRACT in said State, County and Township and being a part of said above described Northeast Quarter of Section 31 and Range 3 and more particularly described as commencing at a stone on the North line of said Northeast Quarter at a point 12 chains and 43 links West of the Northeast corner of said Northeast Quarter; thence West with said line 2 chains and 82 links to a stone; thence South 13 degrees East 3 chains and 54 links; thence North 2 chains and 13 links to the place of beginning, containing .30 acres of land.

Being located on a road running through the Northeast corner of Section 31.

TWELFTH TRACT: THE UNDIVIDED HALF INTEREST in the following property, Situated in the City of Salem, County of Columbiana and State of Ohio, and known as Lot No. 36 in Sibyl Street's Addition to the City of Salem, Ohio. Further known as Door No. 540 Bank Street, Salem, Ohio.

Commencing at 10:30 A. M. of the aforesaid date, I will sell First the above described Fifth Tract, Second I will sell the above described Seventh Tract; Third I will sell the above described Eighth Tract. And on the same aforesaid date commencing at 2:00 o'clock P. M. and continuing until said sale is completed I will first sell the above described First Tract; Second the Second Tract; Third the Fourth Tract; Fourth the Twelfth Tract.

Appraised at 1st Tract $1400.00; 2nd Tract $800.00; 4th Tract $1,500.00; 5th Tract (2 parts) $2800.00; 7th Tract $1100.00; 8th Tract part one $1200.00, part two $50.00; 12th Tract (½ of $800.00) $400.00, and cannot be sold for less than two-thirds of the amount of the respective appraisment.

Said premises to be sold as the property of the parties to the above action, on an order of sale in Partition from the Common Pleas Court of Columbiana County, Ohio, and directed to me the undersigned Sheriff.

TERMS OF SALE: CASH.

Given under my hand this 10th day of September, 1937.

HARRY L. GOSNEY,
Sheriff Columbiana County, O.
By ROY CASE, Deputy.
BOONE & CAMPBELL, Att'ys.
(Published in The Salem News Sept. 17, 24, Oct. 1, 8, 15, 1937)

ORDINANCE NO. 370921-A

To establish a City Planning Commission for the City of Salem, Ohio pursuant to Ohio General Code section 4366-1.

WHERE, Ohio General Code provides the manner whereas Municipalities in the State of Ohio may establish a city planning commission, and

WHEREAS, it is the desire of this Council to establish a City Planning Commission for the City of Salem,

NOW, THEREFORE,

Be it ordained by the Council of the City of Salem, State of Ohio:

Section 1. That pursuant to Ohio General Code section 4366-1 there be and there is established for the City of Salem, Ohio a City Planning Commission consisting of five (5) members, the Mayor, Service Director and three (3) citizens of the Municipality, who shall serve without compensation and who shall be appointed by the Mayor for a term of six (6) years, except that the term of one of the members of the first Commission shall be for four (4) years and one for two (2) years.

Section 2. That the said City Planning Commission shall have such powers and duties as are provided for them pursuant to Ohio General Code sections 4366-2, -3, -4, -5, -7, -8, -9, -10, -11, and -12.

Section 3. That the Mayor is hereby directed and authorized to appoint the members of the said City Planning Commission and shall submit the names of those appointed to the Council of the City of Salem, Ohio for its approval.

Section 4. That all ordinances or parts of ordinances inconsistent herewith be and the same are hereby repealed.

Section 5. That this ordinance shall be in force and take effect from and after the earliest period allowed by law.

Dated September 21, 1937

CHARLES CORNWALL,
President of Council
GEORGE R. HARROFF, Mayor
Attest: T. A. ECKSTEIN, Clerk.
(Published in The Salem News Sept. 24, Oct. 1, 1937)

LEGAL

NOTICE OF PUBLIC SALE

The State of Ohio, Columbiana county, ss. In the probate court.

Vaughn Nichols, Administrator De Bonis Non with will annexed of the estate of Sallie N. Betz, 1214 Erie Street, Youngstown, Ohio, plaintiff vs. Olive (Nichols) Anglemyer, Leetonia, Ohio, et al, defendants.

In pursuance of the order of the Probate Court of Columbiana County, I will offer for sale at Public Auction on the 9th day of October, 1937, at 1:30 P. M., on the premises the following described real estate, situated in the County of Columbiana and State of Ohio, to-wit:

TRACT 1. Situated in the City of Salem in said County and State and known as lot No. 78 in William Waterworths addition of lots to said City of Salem, Ohio, being the same premises conveyed to Oscar Betz and wife, Sallie N. Betz by H. A. Kilbourne and wife by deed dated June 14, 1921, and recorded in Volume 436, page 343, of Columbiana County deed records, an undivided one-half interest, appraised at $3,250.00. Said premises located at 450 E. Third Street, Salem, Ohio.

TRACT 2. Situated in the City of Salem, County of Columbiana and State of Ohio; being a piece of ground, commencing for a beginning place at the South-east corner of Sixth and Ellsworth Streets; Run thence East along the South line of Sixth Street, one hundred and ten (10) feet to an iron pin; thence south sixty-five (65) feet to an iron post; thence west and parallel with said south line of Sixth Street one hundred and ten (110) feet, but to the East line of Ellsworth Street; thence North with the East line of Ellsworth Street, sixty-five (65) feet to the place of beginning. Said premises are appraised at $4,400.00. Premises located at 590 N. Ellsworth Ave., Salem, Ohio. Said premises must be sold for not less than two-thirds of said appraised value, the terms of sale are cash.

VAUGHN NICHOLS,
Administrator De Bonis Non
With Will Annexed of the estate
of Sallie N. Betz, deceased.
WARREN & MAURO,
Leetonia, Ohio,
Attorneys for Plaintiff
(Published in Salem News Sept. 10, 17 & 24, Oct. 1, 1937)

NOTICE OF PUBLIC SALE

The State of Ohio, Columbiana County, ss. In the Probate Court.

Vaughn Nichols, Administrator of the estate of Oscar Betz, deceased, plaintiff vs. Emma Hendricks et al, defendants.

In pursuance of the order of the Probate Court of Columbiana County, I will offer for sale at Public Auction on the 9th day of October, 1937, at 1:30 P. M., on the premises the following described real estate, situated in the County of Columbiana and State of Ohio, to-wit:

Situated in the City of Salem in said County and State and known as lot No. 78 in William Waterworth's addition of lots to said City of Salem, Ohio, being the same premises conveyed to Oscar Betz and wife, Sallie N. Betz, by H. A. Kilbourne and wife by deed dated June 14, 1921, and recorded in Volume 436, page 343, of Columbiana County deed records, an undivided one-half interest, appraised at $3,250.00.

Said premises must be sold for not less than two-thirds of said appraised value, the terms of sale are cash. Said premises located at 450 E. Third Street, Salem, Ohio.

VAUGHN NICHOLS,
of Oscar Nichols, deceased,
Administrator of the estate
1214 Erie Street,
Youngstown, Ohio
WARREN & MAURO,
Leetonia, Ohio,
Attorneys for Plaintiff
(Published in Salem News Sept. 10, 17 & 24, Oct. 1, 1937)

Bargains are plentiful. The ads will tell you where.

LEGAL

NOTICE OF ELECTION ON ISSUE OF BONDS

NOTICE is hereby given that in pursuance of a Resolution of the Board of Education of the Western Rural District Columbiana County, Ohio, passed on the 13th day of September, 1937, there will be submitted to a vote of the qualified electors of said School District on occasion of the November 2, 1937 Regular Election, to be held in the Western Rural School District of Columbiana County, Ohio, at the regular places of voting therein, the question of issuing of bonds of said Western Rural School District in amount of Two Hundred Twenty Five Thousand and no-100 Dollars ($225,000.00) (and a levy of taxes outside the ten mills limitations be made) for the purpose of the purchase of sites, construction of fireproof school buildings and the equipping and furnishing of same. (Bonds will not be issued unless some supplementary aid is received either from the Federal or the State Government).

The maximum number of years during which bonds are to run is 23 years.

The estimated average additional tax rate outside of the ten mill limitation as certified by the County Auditor is 2.26 mills.

The polls for said Election will open at 6:30 o'clock A. M. and remain open until 6:30 o'clock P. M. (Eastern Standard Time) of said day.

By order of the Board of Elections,
of Columbiana County, Ohio.
GENESTA S. BARR, Chairman
J. W. MOORE, Clerk
Dated September 14, 1937.
(Published in The Salem News on Oct. 1, 8, 15, 22, 1937)

Freak Accident

SEATTLE, Wash., Oct. 1. — The car of Mr. and Mrs. Emil Vicklund skidded, its wheels locked, plunged over a 25-foot embankment, somersaulted four times and landed right side up.

Not hurt seriously, the Vicklunds drove away.

CAVALIERS NU-ELM OHIOS SMARTEST BALLROOM

YOUNGSTOWN, O.
★ GRAND OPENING ★
Saturday and Sunday
—With—
VINCENT LOPEZ
AND HIS FAMOUS ORCHESTRA
Coming Direct From Aquacade, Cleveland
Dancing 9 to 1 Admission 75c Person (Tax Paid)

SEE THE LUXURIANTLY REDECORATED BALLROOM BEAUTIFUL

Dancing Every Tuesday, Thursday, Saturday and Sunday to Nationally-Known Dance Orchestras.

New Fall Patterns
— in —
Dinnerware

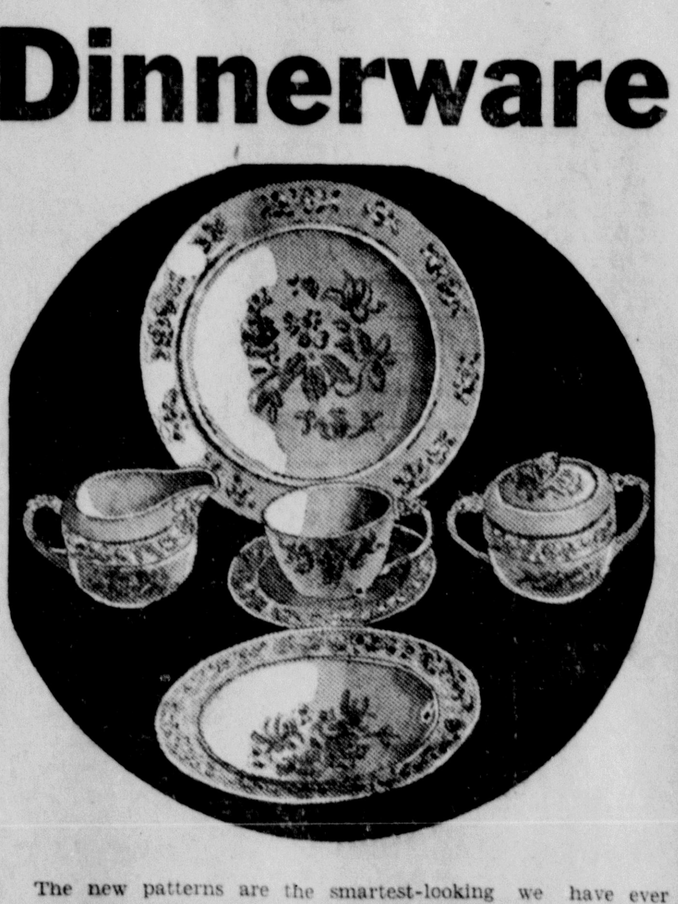

The new patterns are the smartest-looking we have ever shown. A New Dinner Set will make your table look much better. Come in tomorrow and see our complete display.

THE GLOGAN-MYERS HDWE. CO.
350 E. State St. Salem, Ohio Phone 807

HILLIARD MARKET
Phone 445, 296 S. Broadway Free Delivery

GRAPEFRUIT 4 for	25c
CELERY, Home Grown, 3 bchs.	25c
POTATOES No. 1—15-Lb. Peck Home-Grown	25c
HEAD LETTUCE 2 Heads	17c
BANANAS 5 Lbs.	25c
SWT. POTATOES 10 Lbs.	23c
PRUNE PLUMS 3 Lbs.	25c
1 LGE. CLIMALENE, SMALL BOWLENE — Both for	23c
ROYAL GELATINE 9 Flavors—Pkg.	5c
CHASE & SANBORN COFFEE	25c Lb.
O. K. LAUNDRY SOAP—6 Bars	25c
EDWARDS' MARSHMALLOWS 1-Lb. Package	15c
WAX PAPER 100-Ft. Roll	10c
ROLLED OATS 5-Lb. Bag	25c
PANCAKE FLOUR Henkel's, 5-lb. bag	25c
RED HEART DOG FOOD, 3 Cans	29c

— QUALITY MEATS —

BEEF ROAST Lb.	27c
PORK ROAST Lb.	28c
BEEF BOIL Lb.	17c
SKINLESS WIENERS Lb.	25c
SLICED BOLOGNA Lb.	19c
FRESH DRESSED CHICKENS	
SMOKED SAUSAGE Lb.	32c
MINCED HAM Lb.	29c
PEANUT BUTTER 2-Lb. Jar	29c

HOME-DRESSED VEAL

ROAST	lb., 28c
STEW	lb., 20c
STEAK	lb., 39c

THE ENTIRE FAMILY SAVES ON MERIT SHOES
SPECIAL SALE
WOMEN'S $2.45 & $3.00 GABARDINES
$1.97 WHILE THEY LAST

BROWNS
BLACKS
HIGH HEELS
CUBAN HEELS
EMPIRE STRAPS
MONK STRAPS
STEP-INS
Pumps

379 EAST STATE STREET
MERIT SHOES
MADE IN AMERICA'S GREATEST INDUSTRIAL DEMOCRACY

Lincoln Market
"THE BEST PLACE TO TRADE, AFTER ALL"
Free Delivery Opposite Post Office Phones 248-249

GRAPES
Tokays or Malagas
4 lbs. 25c

CRANBERRIES

CRANBERRIES
Cape Cod — New Crop
17c lb.

GOOD SOLID CABBAGE	4 lbs.	10c
NEW LARGE GRAPEFRUIT	4 for	29c
COOKING APPLES 6 Lbs., 15c — Basket		29c
FANCY HEAD LETTUCE	2 hds.	15c
HOME GROWN POTATOES 15 Lbs.		25c
CRISP SHOESTRING POTATOES	2 Large Cans	25c
CURLY PARSLEY — LARGE BUNCH		5c
YELLOW DANVER ONIONS	10 lbs.	25c
FANCY SWEET POTATOES	10 lbs.	25c
CHICKEN EGG NOODLE DINNER	14-Oz. Jar	25c
MASON QUARTS Round or Square With Lids and Rings	Doz.	69c
OHIO APPLES - Nonpareils	Basket	39c

Cracknels or Cream Crackers, lb.	39c
Fancy Mixed Cakes, lb.	19c
Finest Crisp Oyster Crackers, 2 lbs.	29c
Pure Cider Vinegar Gallon	19c
Pork and Hominy Large Cans	10c
Whole Green Peas, Lb.	5c
Macaroni, Short or Long, 3 lbs.	25c

OYSTERS

Selects	pint, 33c
Mediums	pint, 28c

Fancy Navy Beans 4 Lbs.	25c
Heinz Soups, Except 3 2 Cans	27c
Fels Naptha Soap 2 Bars	9c
Sal Soda, 3 lbs. 10c; 10 lbs. for	25c
Cocoanut, Long Thread, Lb.	25c
Royal Gelatines or Puddings, Pkg.	5c
Granulated Cane Sugar, 10 Lbs.	55c

GOOD MEAT
makes a
GOOD MEAL

Pork Loin Roast, 3 to 5-lb. avg. lb. 26c
Beef Roast, (4-H Club) ...... lb., 28c

W. VA. HAMS (Original) Ready to Serve 45c Lb.

SCRAPPLE Home Made Meaty 2 lbs. 25c

SLICED HAM Star 2 Slices for 35c

Round, Sirloin or T-Bone Steak lb. 38c
Lamb Chops (Genuine Spring) lb. 39c

VALUE FLASHES
from YOUR FAVORITE STORE
... and ON MOST LIBERAL TERMS

COMPLETE NINE-PIECE LIVING ROOM

And Every Piece In the Latest Style ....

The season's smartest in fine living room furniture, including: 2-piece suite, 3 tables, 3 lamps and cocktail smoker. This is not to be compared with living room outfits elsewhere selling at a much higher price. Just a few dollars down delivers to you ------

$87.50
LIBERAL TERMS

NATIONAL FURNITURE CO.
257 East State Street Phone 360 Salem, Ohio

MISPLAYS MAR MINOR SERIES

Columbus - Newark Tilts Are Modern Comedies Of Errors

BY GREGORY HEWLETT

NEWARK, N. J., Oct. 1.—Fourteen misplays in two games gave the Little World series, starring the foremost minor league clubs in baseballdom, the appearance today of a revival of Shakespeare's famous "comedy of errors."

They added an uncertain, sometimes comical, touch to the usually serious competition between the leading teams of the American association and International league and figured prominently in the action, which gave Columbus a two-game lead over Newark in the best-of-seven series.

Eight blunders, five by Newark, were made in the second game last night as the Columbus Red Birds came out ahead in a strange eleven-inning engagement. The score was 5 to 4, the same as that by which the association champions won the opener Wednesday.

A crowd of 17,347 saw the game which had everything anyone could expect from a ball game.

All five of Newark's misplays were damaging ones, a Columbus player being helped along toward a score with each of them.

Babe Dahlgren, originally a first baseman who was turned into a third sacker, made two on batted balls and both men who got on base through them eventually scored. Atley Donald, the International's No. 1 pitcher who lasted only six innings, and Centerfield Bob Seeds combined to give a gift run to Justin Stein through two wild heaves made in trying to pick him off the paths and Seeds later committed a miscue which placed the man who tallied the winning run in scoring position.

First Baseman Dick Siebert of Columbus also made two errors—both were on drives hit by the Bears' first baseman, George McQuinn—which resulted in scores. Jimmy Jordan, ex-Brooklyn second baseban, made the Red Birds' other misplay, his second of the series, but it did no damage.

Dahlgren's two fumbles made his total three for the two games in ten chances, while Seeds had but one putout to match against his two blunders. Shortstop Nolen Richardson and Pitcher Joe Begg were charged with the other Newark errors.

Besides those for Jordan and Siebert, Columbus black marks were against Catcher Jack Crouch and Stein.

The Red Birds mixed 19 hits, ten of them last night, with the Bears' faults to get their ten runs. Newark collected *16 hits*, eight in each game.

Named to pitch in the final game in Newark tonight were Morton Cooper, a righthander, for Columbus and Vito Tamulis, a southpaw, for the Bears.

Fight Results

Portland, Me.—Paul Junior, 139, Lewiston, Me., outpointed Frankie Wallace, 136½, Cleveland (10).

Denver—The Alabama Kid, 161, Columbus, O., stopped Emilio Martinez, 173, Denver, (9).

Pueblo, Colo.—Young Joe Louis, 156, Colorado, knocked out Sammy Weiss, 155, Chicago, (10).

Pittsburgh — Billy Conn, 162, Pittsburgh, outpointed Teddy Yarcsz, 161, Pittsburgh, (15).

Wrestling Results

Columbus—Dorv Roche, 215, California, pinned Bobby Bruns, 216, Chicago, 43:51.

Camden, N. J.—Chief Thunderbird, 215, British Columbia, won on a foul from Cliff Olsen, 215, St. Paul, Minn., 24:34.

LONDON—Machines can be built to regain the world air speed record for Great Britain, and, at a conservative estimate, reach 500 miles an hour, British aircraft manufacturers believe. They agreed with Sir Malcom Campbell's recent statement that "the engines and the men are available, if only the government will back the enterprise."

Bargains are plentiful. The ads will tell you where.

THIS AD. AND 15c WILL ADMIT YOU TO THE TRACK!

GREYHOUND RACES

AT FOWLER, OHIO
Rain or Shine

FROM SALEM, FOLLOW ROUTE NO. 62 TO 46, ON 46 TO 305, THEN TURN RIGHT TO TRACK

FIRST POST TIME 8:15
RAIN OR SHINE
— 11 RACES —
NIGHTLY EXCEPT SUNDAY

LADIES FREE
TUESDAY AND FRIDAY

Today's Cross-Word Puzzle

—By EUGENE SHEFFER—

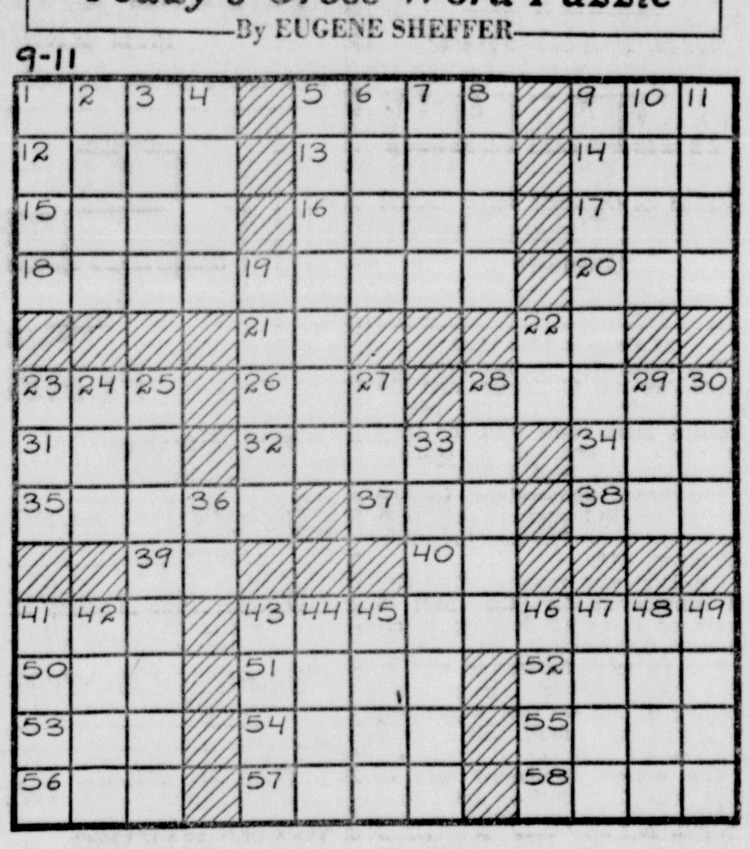

HORIZONTAL

1—capital of Peru
5—yield
9—age
12—presently
13—unclosed
14—conjunction
15—image
16—female of the stag
17—amorphous substance
18—water-falls
20—things (law)
21—Jewish month
22—interjection
23—butt
26—vigor
28—sloping edge
31—eggs
32—stockade
34—girl's name
35—staff
37—comrade
38—moisture
39—provided that
40—musical nota
41—winnowing implement
42—attendant
50—land-measure
51—cereal grass
52—above
53—born
54—assert
55—mountain lake
56—aeriform fluid
57—provide meals for
58—century-plant

VERTICAL

1—layman
2—Peruvian chief
3—to discuss
4—girl's name
5—dwell with
6—heroic
7—depression
8—terminals
9—imprinted
10—debauchee
11—branches
19—bird
22—pronoun
23—steal
24—humming-bird
25—afternoon performances
27—plan in detail
28—to slander
29—first woman
30—rule of action
33—feeds luxuriously
36—preposition
41—long sharp tooth
42—open space
43—fill tight
44—swarm of bees
45—units
46—musical instrument
47—egg-shaped
48—Roman emperor
49—Sea eagle

Herewith is the solution to yesterday's puzzle.

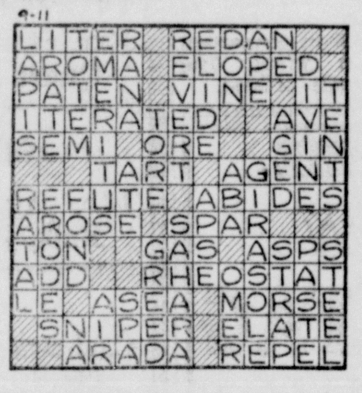

LITER REDAN
AROMA ELOPED
PATEN VINE IT
ITERATED AVE
SEMI ORE GIN
TART AGENT
REFUTE ABIDES
AROSE SPAR
TON GAS ASPS
ADD RHEOSTAT
LE ASEA MORSE
SNIPER ELATE
ARADA REPEL

Copyright, 1937, by King Features Syndicate, Inc.

It's a Hat!

A rose by any other name may be as sweet, but when it's called a chapeau, it's something else again. And that's a rose chapeau that charming Lucy Saunder, New York society girl, is shown wearing at the races in Belmont Park, N. Y.

Persons who want anything, know The News is the Want Medium in this vicinity. So read it!

Going to
CLEVELAND?

On business or pleasure, stop at the Hotel Carter. Five blocks from Union Terminal. Convenient to shops and theatres.

Six hundred newly furnished outside rooms, each with private bath and circulating ice water. Beds that were made for sleep. Rates begin at $2.50. Three fine air-conditioned restaurants serve the best of food and drink at prices as low as 25 cents for a club breakfast. Garage adjoining, and lots of parking space.

A pleasant place to stay, with service and surroundings to make you glad you came, and proud to give the Carter as your Cleveland address.

HOTEL CARTER
CLEVELAND
FAY M. THOMAS
Manager

HARROFF'S
GROCERIES AND MEATS
160 S. Broadway Free Delivery Phone 142-143

Soda Crackers 2 Lbs. 19c
NUT MAID OLEOMARGERINE 2 lbs. 29c
COCOA 2 lbs. 19c
JELLY BEANS 2 lbs. 25c
Super Suds And Cake Plate For One Cent 20c
SAUER KRAUT 2 lge. cans 19c
PANCAKE FLOUR 4-lb. sack 25c
WHEATIES 2 pkgs. 23c
Head Lettuce 2 for 19c
CELERY — Home Grown 2 for 19c
CUCUMBERS — Large, each 5c
SWEET POTATOES 6 lbs. 19c
Baby Beef Liver Lb. 19c
CHUCK ROAST, Lb. 32c
PORK ROAST, Lb. 29c
WIENERS—Pioneer Brand, Lb. 25c
SWEET CIDER BY THE GALLON

FAIRFIELD

Miss Mildred Harmon and Miss Gene Esterly were weekend guests of Mr. and Mrs. George Keith of Cleveland and enjoyed a day at the Great Lakes exposition.

Mrs. Clara Brubaker spent Sunday with Mrs. Jennie Park of North Jackson.

Harry Whitacre was taken to Central Clinic hospital, Salem, Friday morning.

Mr. and Mrs. Al Moser entertained friends from Canal Dover, Sunday.

Guests In Graham Home

Mr. and Mrs. George Everett of Lisbon, Mrs. Jeanette Johnston and daughter, Evelyn and Charlotte of New Waterford, Dwight Graham and family and Ernest Werner and family were Sunday guests in the Barnett Graham home, to visit Dent Graham of Buffalo, N. Y.

Mrs. A. E. Wisler and daughters, Carol and Phyllis and Mrs. Sallie Gongaware visited Miss Givah Wisler, student at Wittenberg college, Springfield, on Saturday. They were accompanied to Columbus by Arthur Wisler and Willard Ferrell, seniors at Ohio State university, who witnessed the football game between Ohio State and Texas Christian.

About fifty attended the Myers reunion at Firestone park, Sunday.

Mr. and Mrs. O. C. Vanskiver and daughter Mary of Winter Haven, Fla., who have been guests of relatives for the past two months, left for their home, Monday morning. They were entertained at dinner, Friday in the home of Mrs. Van Skiver's sister, Mrs. L. G. Haas.

Mr. and Mrs. Rolland Kyser and children, Mrs. Ella Walter, Miss Sarah Walter, David Walter and family and Charles Whan were Sunday dinner guests of Mr. and Mrs. Frank Walter and family of Mineral Ridge.

Mr. and Mrs. Lyle Rymer and sons were dinner guests of her parents, Mr. and Mrs. H. S. Sponseller Sunday evening. Mrs. Alice Harrold of Youngstown is spending several days in the Sponsellor home.

Mrs. Howard Clark entertained the Fortnightly club at her home, Wednesday afternoon.

Mrs. Lowell Haney of Sharon, Pa., was a dinner guest of her parents, Mr. and Mrs. W.R. Shockley, Saturday.

Dinner Guests

Mr. and Mrs. John Cope, Mr. and Mrs. Willard Vaughn and family and Mr. and Mrs. Charles Wilhelm and family, enjoyed Sunday dinner with Mrs. Martha Cope and daughter, Marie. Afternoon guests were Mr. and Mrs. Ralph Baker and son, Harold and Mr. and Mrs. Noble Baker.

Miss Golia Graham spent the weekend with Alliance friends.

The Standard Bearers of the East Fairfield M. E. church were guests of Miss Betty Bunt, Wednesday evening.

John Grim accompanied his grandparents, Mr. and Mrs. Lewis Buck to Erie, Pa., and spent the weekend with his cousin, Walter Wickersham.

Mrs. Walter Shultz and son, Larry of Findlay are visiting relatives here this week. They accompanied Mr. and Mrs. O. C. Weber home, who had been guests in the Shultz home, over the weekend.

The Fairfield Boosters and Cooking and Sewing Sisters 4-H clubs held their achievement program Wednesday evening at East Fairfield Grange hall. Alfred Drasdo of the Boosters' club who was a delegate to the 4-H club congress, gave an interesting report of his trip. A playlet was presented by the girls club.

Fairfield School News

Election of officers was held resulting as follows: Grade seven—President, Evelyn Mae Farmer; vice president, Agnes Mullen; secretary-treasurer, Erma Cope; librarian, Esther Chadwick; home room teacher, Homer Randels.

Grade nine — President, Elsie Neishleb; vice president, Robert Reash; secretary, Richard Hawkins; treasurer, Richard Reash; class sponsor, J. O. Hagedorn.

Grade ten — President, Robert Cope; vice president, Marjorie McLaughlin; secretary, Lois Chadwick; treasurer, Adin Kaufman; sponsor, Miss Brillhart.

Grade eleven—President, Donald Thomas; vice president, Wilbur Reash; secretary-treasurer, Lois Rupert; sponsor, Miss Deringer.

Grade 12—President, Adda Firestone; vice president, Harry Cannon; secretary, Anna Mae Zeigler; treasurer, Donald Wilson; sponsor, Roger Fitzsimmons.

The following pupils of Fairfield High school, class of '37 enrolled in college: Givah Wisler, Wittenbergfi college, Springfield; Eleanor Drasdo, Ohio university, Athens; Norma Brinker and Ruth Pike, Salem Business college; George Schmidt, Ohio State university, Columbus; Frank Guy, Mt. Union college, Alliance.

UNCLE ABNER SAYS:

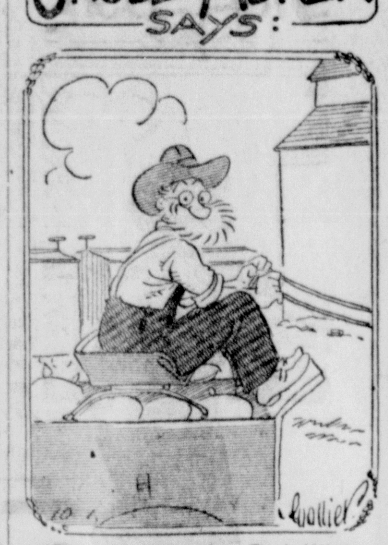

'Bout th' only thing Zack Winters ain't took fer his rheumatiz is th' doctor's advice.

Once th' cry was against taxation without representation; t'day it's against taxation with misrepresentation.

OPPORTUNITIES

Opportunities to buy to advantage are found daily in The News classified adv. columns.

DIAMONDS
WATCHES
SILVER

JACK GALLATIN
Jeweler

Our Lay-Away Plan operates at all times

"Champs"
for WEAR
for SATISFACTION
for ECONOMY

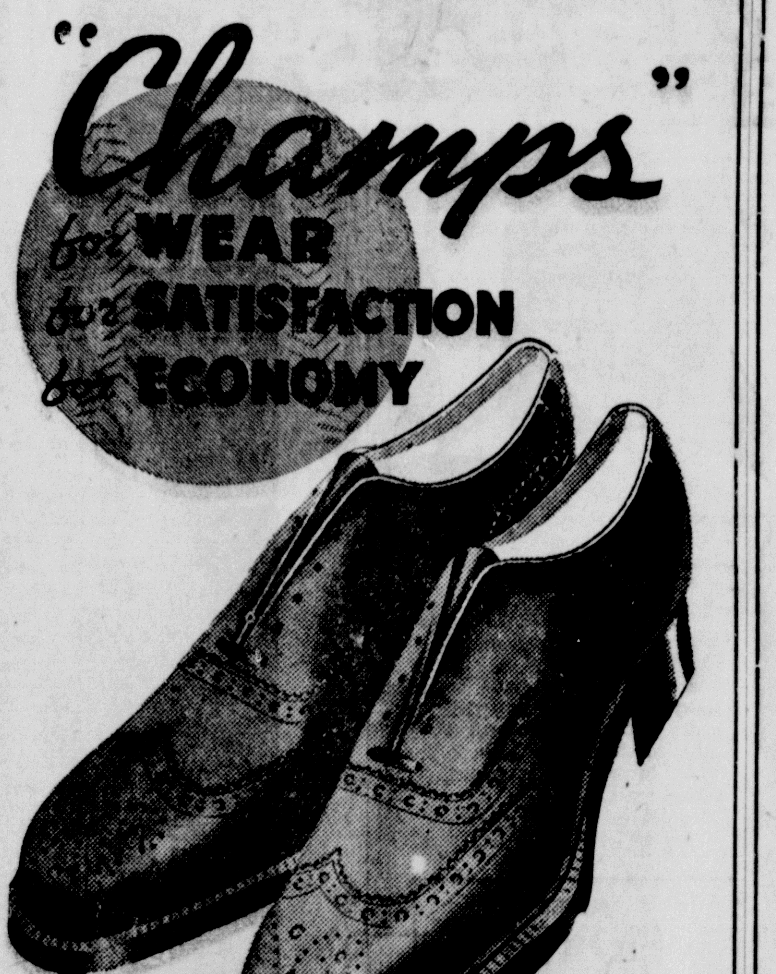

$7.00 Pr.

- Extra Durable
- Scuff-Proof
- Water-Proof
- Walk-Overs

BEND 'EM
SCUFF 'EM
WET 'EM

SHOES that can really stand up and take it . . . they're true champs through and through! When the going in tough, you'll find them at their best; rain or snow, or hours of walking, don't phase these shoes in the least. They're 100% fine calfskin—they come in all styles and they cost only $7.00.

Other Fine Shoes, priced $4.00 up

The Golden Eagle
South Broadway Salem, Ohio

EXTOL

A pleasant, harmless, yet powerful Germicide recommended for oral hygiene, minor wounds and skin irritations. An excellent gargle for sore throat.

McBane-McArtor Drug Company
Next to State Theater
PHONE 216

MALLORY HATS

Showerproofed by "Cravenette"

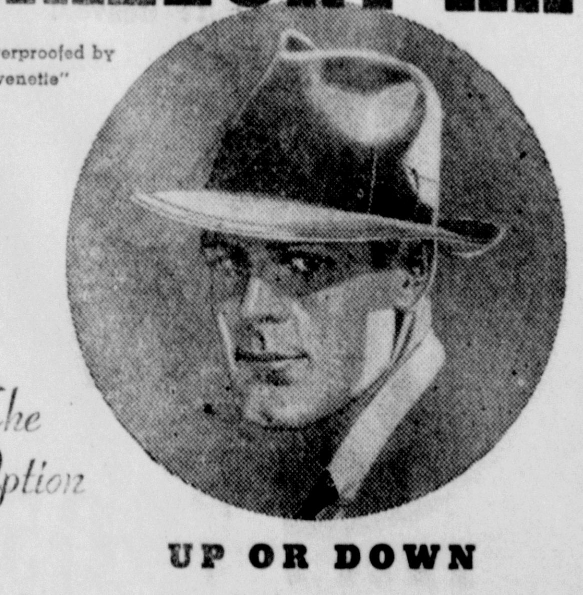

The Option

UP OR DOWN

It's up to you whether you want to wear our "Option" Fall Hat snapped up or down—either way is right. The underwelt edge retains the style line. Look up! Looks great, doesn't it?

The Golden Eagle
South Broadway :-: Salem, Ohio

Here's
SATISFACTION INSURANCE
For you!
SWITCH TO QUALITY

FOR A SMART FALL . . . . WEAR GOLDEN EAGLE

SUIT AND TOPCOAT

YOU pprobably insure yourself against accident, fire and theft . . . but did you ever realize how little it costs to insure and assure yourself of getting clothes that satisfy? The small difference in price makes it well worth your while to switch to quality with a Golden Eagle Suit and Topcoat. Our new fall selection is now complete and on display. Come in tomorrow . . . get insured satisfaction!

$22.50 to $30.00

Others: $15.95 to $50.00

THE GOLDEN EAGLE
'Salem's Greatest Store for Men and Boys"

McCULLOCH'S

LUXURIOUSLY FURRED
Sport Coats

Wolf! Beaver!
Fox! Racoon!

$29.50

Immensely wearable new fitted and swagger sports coats. Smartly tailored, warmly interlined, richly furred. Tweeds and fleeces.

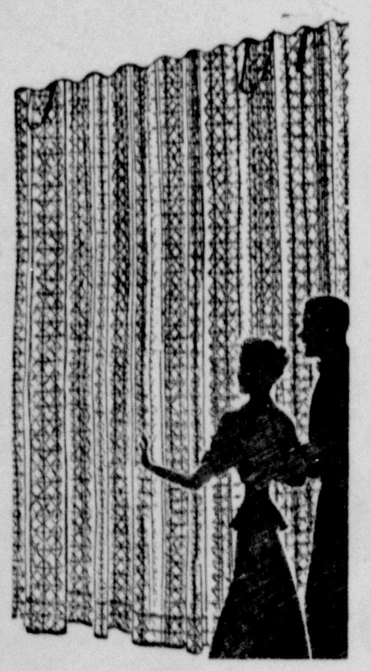

NEW NET ......
CURTAINS

In the New Cocoa Brown and Ecru Shades!

Choice of Two Price Groups

Living room, dining room, bedroom patterns . . . finely woven for beauty style and endurance.

$1.59 and $1.98

All With Ready-to-Hang Tops

Transform your windows with these lovely new creations.

WHEN BUYING HARD-SURFACED RUGS
BUY QUALITY AND BEAUTY

New Armstrong Quality
FELT BASE RUGS!!

9x12 Size

The same patterns you see shown in all the leading magazines. Brilliant, sparkling, rich colors and patterns for any room in the house. Long wearing, easy to clean.

$7.95

ARMSTRONG
"Quaker" Felt Base Floor Covering
For Covering Floors, Wall to Wall — 6 and 9 Ft. Widths

49c and 59c Sq. Yd.

Odd Size
FELT BASE RUGS

Armstrong and Congoleum Made

6x9 Ft. Size	$2.39
7-6x9 Ft. Size	$4.39
9x10-6 Ft. Size	$4.98
9x15 Ft. Size	$6.98
11-3x12 Ft. Size	$8.95

A special purchase by us of mill "irregulars" but in no wise impairs the wearing quality of these rugs.

Newest Fall Shades
in
KAYSER
SILK HOSE

Sheer, Chiffon & Service
Valencia Encore
Senegal Grandeur

85c

See the new copper and neutral shades so flattering with black and the rich Fall colors. All lovely and sheer but sturdily reinforced for long wear. Buy—

3 pairs for $2.50

Cold Weather Favorites
WOMEN'S
KNIT
PAJAMAS
and
GOWNS

1.89-2.00

They Come in Gorgeous Colors:
Pink, Blue, Rose, Etc.

Tuckstitch weave, reinforced with lastex at neck and wrists.

WOMEN'S OUTING FLANNEL GOWNS
$1 $1.19 $1.98
Come in stripes and fancy prints.

Sale of SWEATERS

Pull-Overs, Cardigans
Twin Sweater Sets!

ALL -WOOL
$1.98 & $2.98

Baby soft Sweaters with boat necks, crew necks! Lots of "twins"! Black, wood brown, forest green, sunset rust.

Also Hand Knits at $2.98

WOMEN'S SKIRTS $2.00 and $3.00

MISSES' SKIRTS $1.00 and $2.00

For Little Tots
4-Pc. Knit Legging Sets
$2.98 $3.98 $4.98
Lovely Hand-Finished Sets
$5.98 up

Sleeping Garments
For Children up to 8 Years

Dr. Denton Sleepers, one and two-piece styles.

$1.00 Up, According To Size

Part Wooll Sleepers, one and two-piece styles 79c

Outing Flannel Sleepers, with and without feet. 69c

Here and There -:- About Town

Hospital Notes

The following persons have entered Salem City hospital for surgical treatment: George Bretz of Niles, Mrs. Nettie M. Calladine of 195 Ohio ave., Loretta Mae Flitcraft of R. D. 3, Salem, William Collinson of Steubenville, formerly of Salem, Mrs. Howard McCarty of Columbiana, Paul Glaser of Columbiana and Mrs. Eugene Reidy of East Palestine; for medical treatment, Sam Capparelli of East Palestine.

Reports Station Entered

Marion Sloan of 272 S. Broadway, operator of a gasoline station on E. State st., near the corporation limits, informed police yesterday that his place has been broken into four times in the past four weeks.

Total loot includes 160 gallons of gas, $8 worth of pennies, some candy and canned goods. Patrolman James Hassey investigated.

Paroles Granted

Raymond McCave, charged with destroying property, and Scott T. Reynolds, indicted on a forgery count, have been granted releases, effective Nov. 1, from the Ohio penitentiary. Reynolds' parole stipulates that he go to California.

Both men were sentenced from Columbiana county.

Hold Pep Rally

Salem High school students held a pep rally at 1:30 this afternoon in the school auditorium in preparation for the Salem-Ravenna football game at Reilly stadium tonight.

Drivers' Exams Wednesday

Drivers' examinations will be given by state highway patrolmen at the barracks, 672 N. Lincoln ave., from 9 a. m. to 5 p. m. next Wednesday, it was announced today.

Postal Worker Hurt

Oscar Marietta, truck carrier at the postoffice, is off duty as the result of a wrenched back suffered while working two days ago.

Building Permit

John Popa obtained a building permit from the city Thursday for a $150 improvement to his store front at 361-365 S. Ellsworth ave.

At Principals' Meeting

Principal Harold M. Williams of Salem High school is in Columbus today attending a district meeting of Ohio High school principals.

Nurses in Cleveland

Misses Velma Briggs, Caroline Cameron, Charlotte King, Concertina Petrocco, Ida Wagenhouser and Ioda Filler, student nurses at Salem City hospital, went to Cleveland yesterday to begin nine months affiliation at Cleveland City hospital.

FROST ARRIVES A LITTLE EARLY

Beats Shockers Into Corn Fields; Causes Much Damage

(Continued from page 1.)

91 Degrees Was High

The maximum temperature for September was 91 degrees and the minimum 28 degrees. The below-freezing mark came with the frost on Sept. 18. The mercury climbed to the 91 mark Sept. 2 and 3.

The mean temperature for the month was 64.1 degrees, the mean maximum being 73.4 and the mean minimum, 44.8.

Copeland also reported the noral temperature for the past 45 years as being 63 degrees; precipitation, 2.92 inches.

The warmest September was in 1906, with a mean temperature reading of 66.4 degrees. September, 1915, was the coolest, with a mean temperature of 60.1.

The wettest September was in 1926, with 9.60 inches total precipitation. Only .45 inches rainfall gave September, 1908, the dryest record.

The past month is slightly under records of September, 1936, for the mean temperature that season was 66.3, the maximum, 92; minimum, 38, and total rainfall, 2.54 inches.

Loses Court Suit

COLUMBUS, Oct. 1 — Hugh Brockman of Columbus had lost today his $100,000 damage suit against the Pennsylvania railroad for alleged "malicious prosecution."

A federal court jury returned the verdict. Brockman was charged with murder in 1935 in connection with a fatal train wreck. The charge later was nolle prossed.

SEE THE
NEW
MAYTAG
WASHERS

GIBSON
APPLIANCE CO.
121 N. Ellsworth Avenue

THE SMITH CO.
THE RICHELIEU STORE
240 East State Street Phone 818

RICHELIEU

PUMPKIN PIES

Home Made — Large Size	23c
SUGAR OR GINGER COOKIES Dozen	10c
SUNSHINE KRISPIE CRACKERS 1-Lb. Boxes, 17c — 3 for	50c
SUNSHINE BUTTER WAFERS Tins	42c

Fresh Lima Beans and Sweet Corn

IDAHO BAKING POTATOES 6 lbs.	25c
JACOBS' MUSHROOMS ,Pieces and Stems—2 Oz. 10c; 4 oz. 20c; 8 oz.	35c
NEW RICHELIEU PANCAKE FLOUR and RICHELIEU SYRUP A 38c Value— Both for	33c

Fresh Oysters, direct from Baltimore

Ext. Standards Quart	55c	Extra Selects Quart	65c

Jones' Dairy Farm Sausage

1-lb. pkg. Bulk, lb.	45c	Links — Lb.	50c

FRESH SALTED NUTS

Cashews Lb.	43c	Peanuts Lb.	23c

RICHELIEU COFFEE — Vacuum tins, lb.	33c
Fresh every day.	
RICHELIEU JUPITER COFFEE Boxes, lb.	27c

Read The Salem News, 15c Per Week, By Carrier

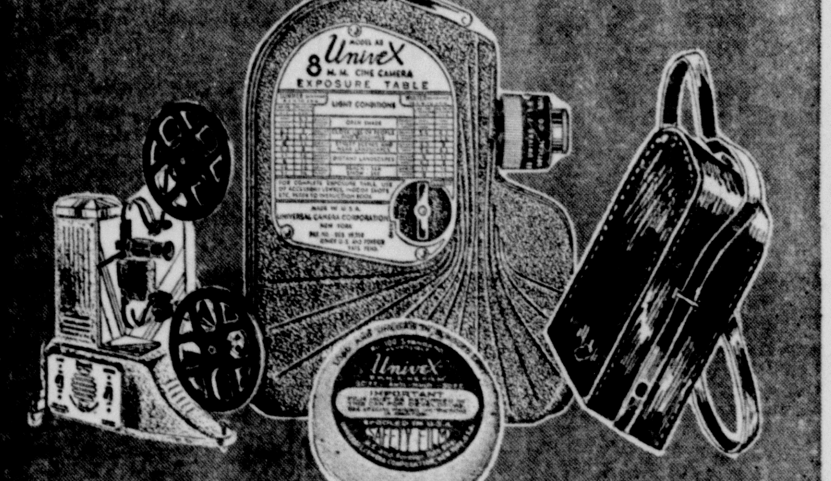

Make Your Own
MOVING PICTURES
Univex
4 UNIT MOVIE SET

Here's what you get in the Univex 4 Unit Movie Set:
(1) The sensational new Univex 8 mm Cine Camera.
(2) A Univex Projector Carrying Case for the Camera.
(3) A Univex 8 mm Projector with motor drive and adjustable belt for rewinding film.
(4) A Roll of 8 mm Cine Film.
Everything you need to start making and showing your own moving pictures at a cost of only 3c per foot including developing. The complete set—all four items illustrated and listed here for the one low price of

NOW!
FOR THE FIRST TIME
IN SALEM, AT
ART'S

50c A WEEK

BUYS A COMPLETE
UNIVEX MOVIE
OUTFIT

ONLY
$27.50
COMPLETE

TAKE YOUR OWN MOVIES.... UNIVEX CAMERA ONLY .... $9.95 50c A Week

EASY CREDIT TO ALL ART'S PAY AS YOU GET PAID

462 East State Street —:— Salem Ohio

OPEN EVENINGS

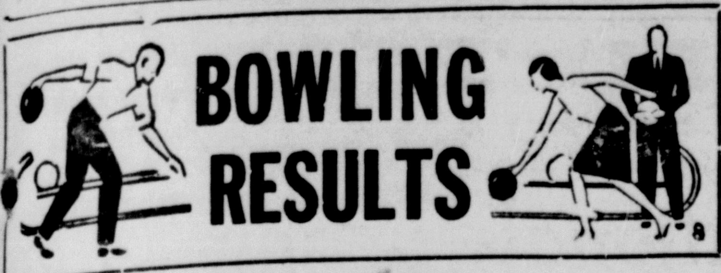

BOWLING RESULTS

Except for the first three positions, the standings in the Commercial Bowling league are well scrambled today after the circuit's twelve teams battled for the second time of the season at the Grate Recreation alleys last night.

The Sinclairs hold sole possession of first place with a record of six straight wins, while the Crescent Machine Shop of Leetonia is in second place and Smith's Creamery in third.

But when it comes down to fourth position, things begin to get mixed up. Five teams are tied at this position with three wins and three defeats apiece. These teams are Berg Bretzels of Leetonia, Grate Recreation, People's Lumber, Merit Shoes and the Salem News.

Two teams, the Ohio Bell Telephone and Salem Engineering Co., are tied for eighth place, while the Salem Polo club and Junior Saxons are deadlocked in the cellar position.

A 2419 made by the Sinclairs was the high team series for last night's bowling. Ernie Zimmerman of the Grate Recreation team had the high individual series with 523, including a 209 single game.

COMMERCIAL LEAGUE

	W	L	Pct.
Sinclairs	6	0	1,000
Crescent Machine	5	1	.833
Smith's Creamery	4	2	.667
Berg Bretzels	3	3	.500
Salem News	3	3	.500
Grate Recreation	3	3	.500
People's Lumber	3	3	.500
Merit Shoes	3	3	.500
Ohio Bell	2	4	.333
Salem Engineering Co.	2	4	.333
Salem Polo Club	1	5	.167
Junior Saxons	1	5	.167

COMMERCIAL

SALEM ENGINEERS

Trebilcock	108		112	220
Wagoner	114	158	166	438
Strader	137	133		270
Chandler	142	181	135	458
Vogeli	140	140	192	472
Kriner		114	126	240
Total	641	726	731	2098

BERG'S BRETZELS

Ciminelli	151	135	137	423
Arnold	152	139	108	399
Annibella	126		116	242
Peet	126	128	126	380
Paisley	131	155	135	421
Kennedy		116		116
Handicap	1	1	1	3
Total	687	674	623	1984

SINCLAIRS

Hine	194	166	156	516
Burns	160	181	157	498
Detwiler	125	173	169	467
Johnson	109	160	162	431
[illegible]iller	169	124	214	507
Total	757	804	858	2419

SAXONS

W. Bodendorfer	176	121	147	444
E. Heldrich	126	141	148	415
M. Pauline	144	177	131	452
G. Melow	130	143	150	423
Blind	109	124	156	389
Handicap	30	30	30	90
Total	715	736	762	2213

SALEM NEWS

D. Miller	167	149	134	450
Alexander	144	102	151	397
Hawley	143	156	153	452
Ballantine	120	123	159	402
Gregg	179	179	141	499
Total	753	709	738	2200

PEOPLE'S LUMBER

Frank	139	188	152	479
Powell	145	137	135	417
Haessly	158	118	134	410
Arnold	132	159	149	440
Hawkins	120	191	132	443
Handicap	46	46	46	138
Total	740	839	748	2327

MERIT SHOES

Kline	121	135	136	392
Donahey	181	138	127	446
Schuster	141	125	168	434
Comanisi	168	181	142	490
Pelton	145	145	123	413
Totals	768	724	695	2187

CRESCENT MACHINE

Spears	152	183	133	468
[illegible]uller	149	137	142	428
Feyock	162	114		276
W. Calladine	133			133
Arnold	143	149	150	442
Stokes		139	190	329
Girard			136	136
Totals	739	730	768	2237

SALEM POLO

Pidgeon	143	125	128	396
Loop	122	111	143	376
Moff	111	90	119	320
Yates	92	132	99	323
Ballantine	147	104	130	381
Handicap	54	44	24	122
Total	669	606	643	1818

SMITH'S CREAMERY

Lottman	149	156	158	463
Huffer	146	189		335
M. White	155		135	290
J. Meier	149	121		270
A. Meier	116		111	227
Lewis		135	122	257
M. Reese		147	113	260
Total	715	748	639	2102

GRATE'S RECREATION

Phillips	153	144	153	450
Koenreich	178	158	150	486
Hiltbrand	114	123	178	415
Zimmerman	209	143	171	523
Harroff	133	182	154	469
Total	787	750	806	2343

OHIO BELL

Keister	139	153	125	417
H. Whipkey	127	133	134	394
Fifer	155	121	178	454
Luce	104	85		189
A. Whipkey	136	170	160	466
F. Birkhimer			106	106
Handicap	90	90	91	271
Total	751	752	794	2297

Bowling Schedule

TONIGHT
FEDERAL LEAGUE

7 to 9 p. m.—Sanitary Office vs. Columbiana County Engineers; Salem News vs. Natural Gas Co.

9 to 11 p. m.—Sanitary Shop vs. Electric Furnace; Demings vs. Fire Dept.

TRY THE SALEM NEWS

Two-Year Olds Race In Belmont Stakes

NEW YORK, Oct. 1.—The $90,000 futurity at Belmont park tomorrow may do little more than decide the fastest horse over the six and a half-furlong distance and the distribution of the richest two-year-old purse in the world.

The two-year-olds have been beating each other with so much regularity that there is little likelihood the winner will be proclaimed the juvenile champion of the year.

Most of the experts select the winner from Mrs. Ethel V. Mars' Tiger, Hal Price Headley's Menow and C. V. Whitney's Dauber.

A&P FOOD STORES

Consistent low prices day in and day out have made A&P the world's leading food merchant for 78 years.

Ivory Soap . 5 lge. bars 44c
This is the Big Laundry Size Bar

Red Circle . . 2 lbs. 41c
Rich and Full-Bodied Coffee

Nutley Oleo . 2 lbs. 25c
Pure Wholesome Margarine

Egg Noodles . 2 1-lb. pkgs. 25c
Sultana Brand—Broad or Fine

String Beans . 2 No. 2 cans 13c
Iona Brand Green String Beans

Phillips Soup . . can 5c
Tomato or Vegetable

Heinz Ketchup . 2 lge. btls. 39c
America's Largest Selling Ketchup

Large Olives . . pt. btl. 25c
Sultana Selected Spanish Queens

FRESH FRUITS & VEGETABLES

Red Tokay GRAPES 4 lbs. 25c
Fancy Yellow ONIONS 10-lb. bag 25c
Jersey Sweet POTATOES 10 lbs. 25c
Fresh Iceberg LETTUCE 2 lge. hds. 15c
Louisiana YAMS 5 lbs. 25c
"Pure Gold" ORANGES doz. 43c

Ann Page Beans . 2 1-lb. cans 13c
Stuffed Olives . 2 2-oz. btls. 25c
Dried Apricots . lb. 19c
Dried Peaches 2 lbs. 25c
Pastry Flour . . 5-lb. sack 21c
Iona Pork & Beans 4 1-lb. cans 25c
Milk White House . 3 tall cans 20c
A&P Sauerkraut No. 2½ can 10c
Yellow Cornmeal . 5-lb. sack 23c
Del Monte Raisins . pkg. 10c
Dromedary Dates . pkg. 15c
Sunburst Cookies . lb. 17c
Colonial Saltines 2 pkgs. 19c
Chipso Flakes or Granules lge. pkg. 21c
Octagon Soap . . cake 5c
Daily Dog Food . . lb. can 5c

WIN A PRIZE! $55,000.00 RETAIL VALUE WORTH OF PRIZES IN 12 WEEKLY CONTESTS

ASK FOR DETAILS!

This week Contest No. 3
300 HANDSOME PRIZES
50 Bulova Wrist Watches Set With Diamonds
250 Bissell "Silver Streak" Carpet Sweepers
Entries must be postmarked by midnight October 2

CONTEST NO. 4 STARTS MONDAY, OCT. 4
50 Graybar Electric Sewing Machines
250 Manning - Bowman Smart Toaster Tray Sets

PRICES ARE DOWN ON DAILY POULTRY & DAIRY FEEDS

Scratch Feed 100-lb. cotton bag 2.40 100-lb. burlap bag 2.30
10-lb. paper bag 33c 25-lb. cotton bag 65c

Laying Mash . . 100-lb. cotton bag 2.30
10-lb. paper bag 33c 25-lb. cotton bag 65c

16% Dairy Feed . 100-lb. burlap bag 1.50
20% Dairy Feed—burlap 1.70 24% burlap 1.80 32% burlap 2.00

An additional reduction of 5c per bag will be allowed on purchases of ½ ton lots of feed. A reduction of 5c per bag will be allowed on purchases taken directly from our feed cars. An allowance of 5c each on cotton feed bags returned.

A&P MEAT MARKETS FEATURE

TENDER LONG ISLAND DUCKLINGS LB. 21c
Fancy, young ducklings raised on famous Long Island farms expressly for table use.
Serve with Cranberries . . . 2 lbs. 35c

FRESH STEWING OYSTERS pt. can 29c

BONELESS CAT FISH FILLETS lb. 15c

Chuck Roast . lb. 25c
Branded Steer Beef Pot Roast - lb. 21c

Meat Loaf 2½-lb. loaf . . 59c
Fresh, Lean Beef, Veal and Pork—Ready to Bake

Smoked Bacon . lb. 33c
Sugar Cured—By the Piece

Smoked Callas . . lb. 25c
Small, Lean, Shankless

Smoked Hams . . lb. 29c
Sugar Cured, Skinned—12 to 14 Pound Average

Pure Lard . . 2 lbs. 29c

Fish Fillets . 2 lbs. 29c
Haddock or Ocean Perch

ART'S MAKE IT POSSIBLE FOR EVERYONE TO OWN BEAUTIFUL JEWELRY!

Never before has it been so easy for you to buy these beautiful diamonds, watches and other fine jewelry you've always wanted. Come down to Art's—make your selection now at today's low prices. You may pay later in small convenient payments with absolutely nothing added to the low cash prices.

BULOVA "RONA"
A smart new style in the nationally famous Bulova. Dainty yellow gold case—link bracelet. $24.75
50c a Week

FRIENDSHIP RING
Handsome double cameo and 2 diamonds in the charming solid gold mounting. $18.95
50c a Week

ELGIN "CAVALIER"
Renowned Elgin accuracy and dependability in a handsome new style case for men. $20.00
50c a Week

NEW COMBINATION
Smart diamond engagement ring and matching 3 diamond wedding band. Solid gold. $19.95
50c A WEEK

No INTEREST OR CARRYING CHARGES!

LADIES "BENRUS"
The famous Benrus "The Watch that Times the Railways." In a smart new style for ladies. Beautifully designed case . . . link bracelet. $22.50
75c a Week

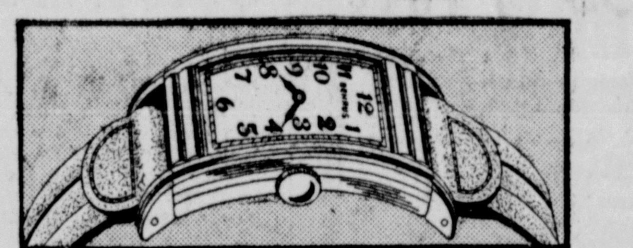

MAN'S "BENRUS"
Smartly styled case curved to fit the wrist . . . accurate 17-jewel movement. Here's a watch you can be proud to wear . . . a timepiece that will give you dependable service. $29.75
$1.00 a Week

NEW SOLITAIRE
Beautifully styled solid gold mounting with a large, flashing diamond. $29.95
50c A WEEK

HAMILTON "MARTHA"
A charming new style square case with a fine Hamilton movement. Buy this lovely watch now . . . pay later in small easy payments. $47.50
$1.00 a Week

3 DIAMONDS
Large center diamond and 2 side diamonds in a lovely solid gold mounting. $39.75
75c A WEEK

5 DIAMONDS
Exquisitely engraved solid gold mounting with 5 genuine diamonds. $29.75
50c a Week

7 DIAMONDS
Large center diamond . . 6 side diamonds . . . solid gold. A sensational value. $39.75
$1.25 a Week

Up to $25 In Trade on YOUR OLD RADIO On ZENITH

ARMCHAIR MODEL RADIO

3 Beautiful Models—All Standard and Short Waves! You Need No Cash At ART'S

$39.95 UP 50¢ WEEK

Model Illustrated $99.50

Enjoy a radio as you never have before . . . right at your side as you lounge in your easy chair. Beautiful modern designs . . . more selective . . . fuller volume . . . clearer tone! See it! You'll be amazed!

Buy Now for Christmas

Use Our Layaway Plan

$1.95 Sterling Birthstone Rings
Handsome rings for ladies and gents! Choice of any birthstone! 95c

$12.50 Mantel 8-Day Clock
Chimes the hour and half-hour. Handsome walnut case. 6.95

$1.50 Guaranteed Alarm Clock
Accurate and dependable. Good loud alarm. 89c

$1.95 3-Piece Dresser Sets
Ideal for gifts! Neat enamel backs! 1.00

$18.50 Percolator Urn Set
Electric urn, creamer and sugar on tray to match. 9.95

Man's $9.95 Gladstone Bag
Heavy quality, well made and finished! Fine gift! 5.95

26-PIECE SILVER SET
$4.95 VALUE
Complete service for six persons. Handsome new patterns. Good quality. $2.95
25c A WEEK

$4 Ingraham Wrist Watch
Guaranteed accurate . . . in net case! Matching band. 1.98

$2.95 Guaranteed Electric Iron
Up-to-date iron with heat indicator! Guaranteed element. 1.79

$2.50 Sandwich Grill
Toasts two sandwiches at one time, top and bottom. Special! 1.49

7-Piece Glass Refrigerator Set
Handy set to keep left-overs. Fits any refrigerator. 59c

Silver Teaspoons—6 for
Stock up on these quality spoons at this low cash price! 39c

Spin Wheel Lighters
Flick your thumb and you have a light, even in the wind. 11c

ELECTRIC MIXER SET
$15.95 VALUE
Well-made mixer. Complete with juicer and 5-piece kitchen set to match. Very special $7.95
50c A WEEK

EASY CREDIT TO ALL ART'S PAY AS YOU GET PAID

462 EAST STATE STREET SALEM, OHIO

QUAKERS ARE SET TO TURN ON POWER TONIGHT

Battles For Third Place Remain After Giants Clinch National League Flag

HIGH GRIDDERS BATTLE ONE OF NEW OPPONENTS

Meet Ravenna At Reilly Stadium Tonight In Second Game

Intent on showing critical followers that their 14 to 0 victory over Sebring last week was no fluke, Coach Carl Schroeder's Salem High school Quakers take on one of their three new 1937 football opponents when they meet Ravenna at 8 tonight out at Reilly stadium.

The Quakers are prepared to turn on full steam in the contest with the expressed purpose of squelching any ideas that they are lacking in power and good football.

The outcome of the game, whether favorable or unfavorable to local athletic observers, should provide a fair estimate of just how the Quakers will stack up against still-tougher opponents coming up later in the season.

It will be the first real test for Schroeder's 1937 aggregation and by all odds a mighty stiff warm-up contest for the important Columbiana county battle with East Liverpool next week.

Playing under the lights for the first time in the school's history, Ravenna will be appearing against Salem for the first time in 30 years. The Portage county team was booked along with Dover and Sharon, Pa., as one of the three new opponents on the Quakers schedule this year.

The teams are practically even in weight, neither holding a decisive edge in the "beef" department. Both lines will average around 170 pounds, while the Salem backfield will average 165 as compared to Ravenna's 154.

The Portage county team, playing for the first time this season under the tutorship of Carl Spessard, former Newton Falls grid mentor, has two big tackles, Jerry D'Amico and Frank Sicuro, to boost the weight of its forward wall.

D'Amico, the lone non-letterman on the starting team, weighs 200 pounds, while Sicuro tips the scales at 185.

The Quakers' big line gets most of its "beef" from Harold Fitzsimmons, 195-pound tackle, and Bob Kirchgessner, 183-pound guard.

The Quakers forward wall' hampered to some extent by the loss of Julius Nestor, who suffered a broken arm in last week's game, is considered well—able to toss back Ravenna's running attack, but the strength of the Red and Black's pass defense is by no means certain.

The Quakers received no stiff test of their aerial defense in the Sebring game and if Ravenna should take to the air lane for its offensive work, there's no telling how the Red and Black lads will react.

Straight power plays and only a few passes here and there will probably form Salem's offensive attack. Schroeder has been concentrating on off-tackle power plays in practice this week, evidently with a view toward smashing heavily inside Ravenna's wing posts.

The probable starting lineups and the weights of the players follow:

SALEM—Bill Schaeffer, left end, 170; Harold Fitzsimmons, left tackle, 195; Charles Wentz, left guard, 160; Mike Cerbu, center, 155; Bob Kirchgessner, right guard, 183; Leonard Bonsall, right tackle, 176; Bob Minamyer, right end, 170; Bud Dean, quarterback, 155; Oliver Olexa, left halfback, 168; Bill Malloy, right half back, 150; Max Lutsch, fullback, 182.

RAVENNA — Mike Tamburro, left end, 164; Jerry D'Amico, left tackle, 200; Russ Foti, left guard, 164; Bill Jebb, center, 170; Harold Seyfried, right guard, 1552; Frank Sicuro, right tackle, 185; Ben Clements, right end, 160; Bob Heisler, captain and quarterback, 170; Dave Palozzi, right halfback, 150; "Rabbit" Drugan, left halfback, 140; Nelson Glass, fullback, 165.

Major League Leaders

NATIONAL

Batting — Medwick, Cardinals, .378; Mize, Cardinals, .364.

Runs—Medwick, Cardinals, 111; Herman, Cubs, 105.

Runs batted in—Medwick, Cardinals, 154; Demaree, Cubs, 112.

Hits—Medwick, Cardinals, 234; P. Waner, Pirates, 218.

Doubles—Medwick, Cardinals, 58; Mize, Cardinals, 39.

Triples—Vaughan, Pirates, 17; Goodman, Reds, and Handley, Pirates, 12.

Home runs—Ott, Giants, and Medwick, Cardinals, 31.

Stolen bases—Galan, Cubs, 23; Hack, Cubs, 15.

Pitching—Hubbell, Giants, 22-8; Root, Cubs, 13-5.

AMERICAN

Batting—Gehringer, Tigers, .374; Gehrig, Yankees, .353.

Runs—Di Maggio, Yankees, 148; Rolfe, Yankees, 141.

Runs batted in — Greenberg, Tigers, 173; DiMaggio, Yankees, 158

Hits—Bell, Browns, 211; DiMaggio, Yankees, 210.

Doubles — Bell, Browns, 50; Greenberg, Tigers, 49.

Triples—Kreevich, White Sox, 16; Stone, Senators, and DiMaggio, Yankees, 15.

Home runs—DiMaggio, Yankees, 45; Greenberg, Tigers, 38.

Stolen bases — Chapman, Red Sox, 33; Werber, Athletics, 30.

Pitching—Allen, Indians, 15-0; Murphy, Yankees, 13-4.

Names, Numbers Salem, Ravenna

SALEM

No.	Name	Wgt	Pos.
60	Wise	150	H. Back
61	Morris	140	H. Back
62	Sanders	146	End
63	Everhart	168	F. Back
64	Minamyer	170	End
65	Vendor	162	Guard
66	Guappone	165	Guard
67	Fiersol	185	Tackle
68	Dean	156	Q. Back
69	Malloy	150	H. Back
70	Wentz	160	Guard
71	Walker	158	Guard
72	Cerbu	155	Center
73	Bonsall	176	Tackle
74	Beck	180	Tackle
75	Schaeffer	170	End
76	Olexa	168	H. Back
77	Terry	164	End
78	Jones	162	Center
79	Lutsch	182	F. Back
80	Fitzsimmons	195	Guard
81	Kirchgessner	183	Tackle

RAVENNA

No.	Name	Wgt	Pos.
18	Lieselback	140	Q. Back
28	Seyfried	152	Guard
38	Drugan	140	H. Back
44	Williams	160	Center
48	Glass	165	F. Back
51	Harsch	175	Tackle
52	O'Hare	140	H. Back
53	P. Pugh	140	H. Back
54	Kent	150	Guard
55	Reitz	140	End
56	Blank	150	H. Back
57	Theiss	170	Tackle
58	Foti	164	Guard
59	Blineberry	168	Guard
60	Crowe	140	Guard
61	Harlan	160	End
68	Ferrini	145	F. Back
74	Jebb	170	Center
75	Redmond	190	Tackle
76	D'Amico	200	Tackle
78	Paolozzi	150	H. Back
80	Fleshman	145	End
81	Simone	140	H. Back
82	Fisher	140	H. Back
83	Rickey	165	Tackle
84	Wanstreet	156	Center
85	Bailey	158	End
86	Tamburro	160	End
87	Heisler	170	Q. Back
88	Marsh	153	Q. Back
89	B. Pugh	160	Guard
98	Clements	160	End

BOWLING NEWS

The Pattern Shop and Production teams each won three games in Bliss league activity at the Masonic temple alleys last night, while the Panthers won two out of three and the Tigers took three games in the Electric Furnace league.

BLISS LEAGUE

MACHINE SHOP				
Whitton	129	121	122	372
Leasure	138	174	118	420
Vaughn	121	100	136	377
Griffith	110	94	90	294
Umberger	118	131	138	387
Total	616	620	624	1860
PATTERN SHOP				
Zernechel	156	150	131	437
Bischoff	121	142	146	409
Schmid	203	173	161	537
Edwards	111	103	140	354
Rapp	146	142	120	408
Total	737	710	698	2145
PRODUCTION				
Carey	144	86	144	374
King	74	109	145	328
McConner	199	133	130	372
Harshman	104	167	121	392
York	143	127	135	405
Total	574	622	675	1871
WHITE'S				
Simpson	114	98	154	366
Quinn	111	118	124	353
C. Segesman	100	88	129	317
H. Segesman	135	153	137	425
White	103	128	125	356
Total	563	585	669	1817

ELECTRIC FURNACE LEAGUE

PANTHERS				
Cosgrove	129	138	126	390
Calladine	97			97
Oyster	101			101
W. Stewart	156	137	200	493
Heston	112		148	260
Gray		109		109
Keefer		125	76	201
Linton		146	121	267
Total	592	655	671	1918
BEARS				
Horning	105			105
Myers	103		107	210
Hum	99			99
Jackson		127	150	277
McClaskey		125	146	271
Vorac		102		102
Patten			124	124
Painter	116	140		256
Wernet	152	189	136	477
Total	575	683	663	1921
LIONS				
Short	117	132	125	374
Everett	115	112	114	341
Yengling	168	102	94	364
McClaskey	159			159
Keefer	14.			141
Weingart	144	144	142	397
Ross	114	114		228
Painter			113	113
Total	633	571	544	1748
Hepler		111	95	206
Weingart	111			111
Warren		142	121	263
S. Painter	159	220	116	495
Ross	127			127
Hamarcher	122		121	243
Massa	159	85		244
Sidinger		100	136	236
Total	678	658	589	1925

PURDUE SEEKS 1ST WIN OVER STATE ELEVEN

Boilermakers Have Lost To Buckeyes Five Times In Row

BY FRITZ HOWELL

COLUMBUS, Oct. 1. — Twenty-three college football games—eight with a bearing on conference championships and 13 with out-of-state foes—make up the grid menu for Ohio fans this week-end. Heading the attractions as the season booms into its second week is the Ohio State-Purdue contest at the Buckeye stadium Saturday afternoon.

Five times the Bucks and Boilermakers have clashed on the gridiron, and the Indiana club has yet to score a point, the Ohioans making a clean sweep of five straight victories. They met last in 1924, however, and since then Purdue has become a power in Western conference circles.

More than 50,000 fans were scheduled to attend the classic. Purdue's outfit arrived in Ohio's capital early this morning, and was due for a workout on the green battlefield during the afternoon. The Bucks, too, were to taper off with a signal drill before going to a Country club for the night.

Friday night Ohio Wesleyan and Dayton clash in the Gem City in the Buckeye conference curtain-raiser, while Ohio Northern and Denison meet at Granville, and Wooster-John Carroll at Cleveland in Ohio league frays. The other Friday contest takes Bluffton to Findlay.

While Marietta, Ohio conference champion, meets Miami, co-champion of the Buckeye at Oxford in one of Saturday's features, two champions of other state conferences invade Ohio for tussles with Buckeye squads. Kalamazoo, winner of the Michigan inter-collegiate crown last year with eight straight victories, tangles with Wittenberg at Springfield, while Cincinnati plays host to Butler, the Indiana state champ the last two seasons.

Western Reserve hopes to run its string to 25 without a defeat by trimming Hillsdale, Mich., at Cleveland, while Hiram's squad, loser of 17 in a row, will try to break that string as it entertains Mount Union.

Wooster takes on a brand new foe in John Carroll. The Wooster football teams have played 284 games since inaugurating the sport with Denison in 1889, but Friday night's contest is the first between the Scots and John Carroll.

Xavier's fine team takes on a stellar foe in the University of Kentucky, with the Musketeers granted an outside chance to win. Other battles on the Saturday slate include Capital at Case, Bowling Green at Baldwin-Wallace, Heidelberg at Kent State and Otterbein at Kenyon in the Ohio conference; Western Kentucky Industrial at Wilberforce, Georgetown at Toledo, Wayne at Akron, Rochester at Oberlin, Muskingum at W. & J., Ashland at Alfred, Detroit Tech at Defiance, and Alfred Holbrook at Earlham.

Grid Broadcasts

Networks:—Both at 2:45 p. m.—Minnesota vs. Nebraska, WEAF-NBC and WABC-CBS; Notre Dame vs. Drake, WJZ-NBC.

Other stations:—At 1:45—Carnegie vs. New York U., WOR and KDKA; Ohio State vs. Purdue, WHK, WADC, WHKC and WSPD. At 2:15—Cornell vs. Colgate WTAG, WTIC; West Virginia vs. Pittsburgh WCAE, WFBG, WLEU, WTBO.

READ THE WANT COLUMN

Barker Predicts Victories For Minnesota And Ohio State After Sniping At Week's Big Football Games

By HERBERT W. BARKER

NEW YORK, Oct. 1.—Sniping at this week's football slate from a comparatively safe position beneath the nearest desk:

Nebraska-Minnesota: It may be news when a Gopher nips a Cornhusker but Nebraska, strong as it can be on its home grounds at Lincoln, seems fated to be over-powered by Bernie Bierman's collection of Minnesota stalwarts.

Cornell-Colgate: This may turn out to be a "battle of whits if a bad pun can get past the line scrimmage. Whit Baker appears to be just what the doctor ordered for Cornell. Whit Jaeger is Colgate's backfield sparkplug. We take Cornell.

Trojans' Test

Southern California-Washington: This one should prove whether those Trojans really are heading back toward the top as rumors from the far west have it. Southern California.

Tulane-Auburn: We'll nod toward Auburn.

Vanderbilt-Chicago: Except for an occasional Jay Berwanger, those scholarly Chicago undergraduates aren't much help to Head Coach Clark Shaughnessy. Vanderbilt.

Ohio State-Purdue: Purdue sparked by Cecil Isbell, is tough but this wavering vote goes to Ohio State. The Buckeyes aren't so pretty to watch now that they have abandoned prestidigitation for good old-fashioned running with the ball but they looked far more effective against Texas Christian.

West Virginia-Pitt: Talking about magicians, Jock Sutherland surely can pull those "rabbit" backs out of a hat. Pitt, breezing.

Oregon-Stanford: Stanford but make it easy on yourself.

One For Arkansas

Arkansas—Texas Christian: Wet or dry field, anything can happen here. Arkansas with the hope that Jack Robbins still is tossing "strikes" for the Razorbacks.

Temple - Mississippi: Temple using the "home town" system.

Boston College-Kansas State: We'll take Boston College.

Manhattan - Texas A. and M.: Chick Meehan's pupils don't seem talented enough to head off the Texans.

Army-Clemson: Army but it will be close.

Navy-Citadel: Victory No. 2 for the future Admirals.

Princeton-Virginia: Princeton.

Penn-Maryland: Penn.

George Washington-Wake Forest: Ditto George Washington.

Tech On Hunch

Carnegie-New York univ: On a hunch, Carnegie.

Michigan-Michigan State: Who let this one in? Michigan, on the dead run.

Wisconsin - Marquette: Perhaps Harry Stuldreher really has got something. Wisconsin.

Notre Dame-Drake: Elmer Layden unveils what promises to be a very fine Notre Dame team. Drake with Pug Manders blasting away, should prove tough enough to make the Ramblers settle down to business. Notre Dame.

Northwestern-Iowa State: A safe inaugural for Northwestern.

Xavier - Kentucky: Probably very close but Kentucky should have enough backfield edge to pull it out.

Oklahoma-Rice: Rice's Owls.

Southern Methodist - Centenary: We like S. M. U.

Vote For Texas

Louisiana - Texas: Dana Bible's Texas Longhorns.

South Carolina-Georgia: Georgia gets the call here.

North Carolina-North Carolina State: North Carolina.

Duke-Davidson: No choice but Duke possible.

California-Oregon State: California.

Washington State-Idaho: Washington State.

St. Mary's-Gonzaga: St. Mary's should have enough to win this.

Colorado-Missouri: Missouri.

Utah-Brigham Young: Utah.

Skipping over the chalklines otherwise: Harvard over Springfield; Yale over Maine; Fordham over Franklin & Marshall; Dartmouth over Amherst; Syracuse over Clarkson; Duquesne over West Virginia Wesleyan; Catholic over Loyola (New Irleans); Brown over Rhode Island; Holy Cross over Providenct; Villanova over Penn Military; Penn State over Gettysburg; Illinois over DePaul; Kansas over Washburn; Baylor over Oklahoma City; Alabama over Sewanee; Washington & Lee over Richmond; Virginia Military over William and Mary; Mississippi State over Howard; Georgia Tech over Mercer; Florida over Stetson; Furman over Wofford; Colorado Mines over Colorado State for first time in decade or more; Utah State over Montana State in a close one; Denver by a whisker over New Mexico.

HOW THEY STAND

AMERICAN LEAGUE

Clubs	G	W	L	Pct.	*GB
†New York	.51	100	51	662	
Detroit	151	87	64	576	—13
Chicago	151	83	63	550	—17
Cleveland	152	82	70	539	—18½
Boston	149	82	70	530	—20
Washing'on	150	72	78	480	—27½
Philadelp'ia	148	52	96	351	—46½
St. Louis	150	46	104	307	—53½

*Games behind leader. †League champion.

Yesterday's Results

Cleveland 6-4, Chicago 4-1 (second game called end of eighth inning, darkness).

Washington 4-3, Boston 3-9.

Philadelphia 8-6, New York 3-3 (second game called end of seventh inning, darkness).

St. Louis 10, Detroit 3.

Today's Games

Boston at New York.

Detroit at St. Louis.

Only games scheduled.

Tomorrow's Games

Cleveland at Detroit.

Chicago at St. Louis.

Boston at New York.

Washington at Philadelphia.

NATIONAL LEAGUE

Clubs	G	W	L	Pct.	*GB
†New York	140	92	56	624	
Chicago	151	91	60	603	— 3
Pittsburgh	150	82	68	547	—11½
St. Louis	151	80	71	530	—14
Boston	150	77	73	513	—16½
Brooklyn	150	61	89	407	—32½
Philadelphi	151	61	90	404	—33
Cincinnati	150	56	94	373	—37½

*Games behind leader. †League champion.

Yesterday's Results

New York 2-2, Philadelphia 1-6.

Boston 5-3, Brooklyn 2-2.

Chicago 4, Cincinnati 1.

Pittsburgh 4, St. Louis 3.

Games Today and Tomorrow

New York at Brooklyn.

St. Louis at Chicago.

Cincinnati at Pittsburgh.

*Philadelphia at Boston.

*Not scheduled today.

JOHNNY ALLEN RECORDS 15TH STRAIGHT WIN

To Attempt Tying Loop Record Against Detroit Sunday

CHICAGO, Oct. 1—John Thomas Allen, his fifteenth straight 1937 American league victory nailed down, will be after a tie for the league mark of 16 straight against the Detroit Tigers Sunday.

As the Cleveland Indians swept a twin bill yesterday with Chicago's White Sox, the tempermental fireball hurler won No. 15 against no losses by holding the Sox to seven hits.

It really was his seventeenth in a row, since Allen wound up last campaign with two wins. An appendectomy put him out of action two months this season and prevented any opportunity of surpassing the league record for victories in a single season.

The mark of 16 straight was established by Smoky Joe Wood of Boston in 1912, Lefty Grove of Philadelphia in 1931 and Schoolboy Rowe of Detroit in 1934.

Allen's season mark of 15 wins and no defeats is without parallel in major league history. Tom Zachary, when used as a "spot pitcher" by the New York Yankees in 1929, set the previous mark of 12 wins and no setbacks.

Bob Feller added 11 strikeouts to his string as he won the second game, 4 to 1, in eight innings, his ninth triumph of the year.

Since the fourth-place Indians were idle today, it gave them a chance to look over the standings and figure out how they would finish.

They were a game and a half behind Chicago, which needs only one victory in three games against St. Louis to be certain of third. Cleveland has only single Saturday and Sunday contests at Detroit.

Boston, to nose Cleveland out of fourth, must win two of three games from the New York Yankees while the Tribe drops both to Detroit, or must win all three while Cleveland breaks even.

Plan Broadcast

CHICAGO, Oct. 1. — Plans for broadcasting the World Series to start next Wednesday in New York between the Giants and Yankees were expected to be announced today by Kenesaw M. Landis, high commissioner of baseball.

Don't Ask Pitt To Run Play In Your Direction

COLUMBUS, Oct. 1—The infant football season . . . only a week old . . . has produced more chuckles than some entire campaigns . . . and somehow or other Ohio Wesleyan figures in most of them.

Remember last year . . . as Wesleyan played Cincinnati on a rain-swept and muddy gridiron . . . and Mike Caputo of Cleveland . . . Bishop Sophomore tackle . . . ruined a Wesleyan touchdown by dragging down his own teammate after that mud-covered player had snared a Cincinnati pass?

Well . . . Caputo . . . now a Junior . . . is in the news again . . . this time for not making a tackle.

It was in that 59 to 0 rout at the hands of Pittsburgh last Saturday . . . and Caputo was getting "cocky" as the Wesleyans braced for several minutes and held the Pittsburghs in check.

On defense . . . Caputo waved his arms at the Panthers . . . and taunted them with . . . "well, come on you guys! You're national champs, aren't you? Why don't you run a play through here?"

And the next play went right over Caputo . . . for 48 yards and a touchdown . . . with Dick Cassiano . . . the sensational Sophomore . . . getting the first of his four markers on the jaunt.

Caputo . . . flat on his back as the Pittsburgh flash skidded by . . . mumbled . . . "Well, I asked for it."

Reds End Season Against Pirates

PITTSBURGH, Oct. 1.—Closing their home season on the zero end of a four-game drubbing of the second place Chicago Cubs, the Cincinnati Reds came to Pittsburgh today to close their 1937 season in a four game series with the Pirates.

The Reds sent Lefty Al Hollingsworth to the mound, and the Pirates assigned pitching duties to Jim Tobin.

The Cubs took the series' final yesterday at Cincinnati 4 to 1, while New York beat Philadelphia in the first game of a double header to cinch the National league pennant and put Chicago out of the running.

New York—Pete Scalzo, 126, New York, technically knocked out Harry Gentile, 127, Matawan, N. J., (3).

Yesterday's STARS

FRANK DEMAREE, Cubs—Hit two doubles, drove in three runs in 4-1 win over Reds.

WES FERRELL, Senators, and JACK WILSON, Red Sox—Ferrell fanned seven, allowed seven hits and won opener 4-3; Wilson's eight-hit, five-strikeout flinging took nightcap 9-3.

CARL HUBBELL, Giants, and PETE SIVESS, Phillies — Hubbell pitched five-hitter, fanning nine, to take opener 2-1; Sivess won nightcap 6-2, allowing eight hits

JULE SOLTERS, JOHNNY ALLEN and BOB FELLER—Solters hit triple, single in opener and homer in nightcap, driving in three runs in each game; Allen pitched seven-hitter for 6-4 win over White Sox in opener; Feller fanned 11, gave seven hits and won nightcap 4-1.

RUSS BAUERS, Pirates—Whipped Cardinals 4-3 with nine hits.

VANCE DI MAGGIO and RAY MUELLER, Bees—DiMaggio drove in three runs in opener; Mueller's homer won nightcap as Dodgers dropped doubleheader 5-2 and 3-2.

HARRY KELLEY, and HERB BARNA, Athletics—Kelley fanned five, allowed nine hits to beat Yanks 8-3 in opener; Barna hit homer, single, driving in three runs in 6-3 nightcap victory.

BUD BARKLEY, Browns — Hit double, single, driving in three runs in 10-3 win over Tigers.

PENNANT RACES OVER FOR BOTH MAJOR LEAGUES

Battle Now On For 3rd Place In National League

By SID FEDER

With the World Series battle lineup all settled, and little old New York once more in exclusive possession, the also rans of the major league races settled down today to the business of picking the choicest spots remaining before the season ends Sunday.

When Carl Hubbell put on the clincher with a five-hit, 2-1 win over the Phillies in the opener of a double bill yesterday—his 22nd of the year—the pennant races officially closed. The Giants had retained their National league laurels and qualified to tangle with their New York neighbors, the Yankees, in the series beginning next Wednesday.

It didn't matter that the Phils won the second game of the double bill, 6-2, against a makeshift lineup, or that the Yankees dropped their first twin bill of the year, losing 8-3 and 6-3 to the Athletics.

Yesterday's results also ended the fights for second place in both circuits. The jinxed Chicago Cubs, taking their fifth straight game by topping the Cincinnati Reds 4-1, rested securely in the National league runner-up spot, 8½ games in front of their nearest rivals. At the same time, the Detroit Tigers, despite a 10-3 kicking around by the St. Louis Browns yesterday, couldn't be ousted from the No. 2 American league berth.

The rest of the first divisions in each loop remained in doubt, however. The Pittsburgh Pirates belted the St. Louis Cardinals 4-3 yesterday and took a 2½ game edge in the National league tussle for third position. With only three games to play, and Pittsburgh meeting its usual pushover, the cellar dwelling Cincinnati Reds, while the Cards take on their always tough customers, the Cubs, the Bucs were favorites.

In the American league, the White Sox, in third place, 1½ games in front of the Cleveland Indians, will have a tough time fighting off the Tribe. Just to make it tougher, the Tribe clubbed out a twin win over the Sox 6-4 and 4-1 yesterday, undefeated Johnny Allen pitching his 15th straight win in the opener, and Bobby Feller fanning 11 in the seven-inning nightcap.

There's an outside chance that both Boston clubs can better their current fifth place standings before the season winds up. The baffling Bees, taking a doubleheader from the Dodgers yesterday 6-2 and 3-2—thereby stretching the losing streak of the Brooklyn Beauties to 14 straight—can overhaul the Cardinals by a slim percentage margin if things break right.

The Red Sox may yet wind up in fourth place, although they didn't do much about it yesterday by gaining only an even break with the Senators, taking the nightcap 9-3 after dropping the opener 4-3 to their old teammate, Wes Ferrell.

So Refreshing so be refreshed at home

6
25¢
DRINK
Coca-Cola
Coca-Cola

Ice-cold Coca-Cola is every place else; it belongs in your refrigerator at home. The handy six-bottle carton is the easy way to buy it—at your favorite dealer's.

SS-150-72

COCA-COLA BOTTLING CO.

TIP FOR 1938
THE WORD'S GOING ROUND
"BETTER BUY BUICK!"

It's a Metal-Shade by STETSON

Copper, steel, bronze . . . these are Stetson's new metal-shade felts that you'll see everywhere for Fall . . . in the smart styles you will want in lightweights

$5.00 and $6.00

Fitzpatrick-Strain Co.

535 E. State St.

CONVENIENT TIME PAYMENTS

SALEM SALES CO.

Heating Estimates — and — Engineering Service

OPENS

Sears Associated Store

KENMORE

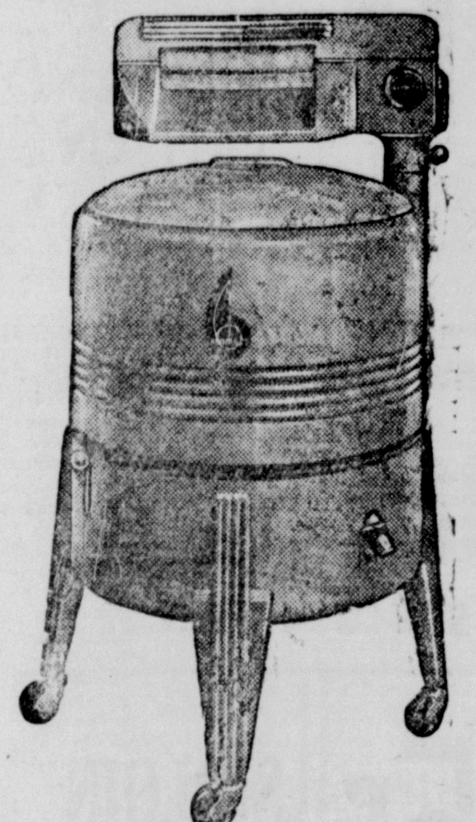

America's Fastest Selling Washer

56.00 *(Delivered)*

With Small Carrying Charge

$5 Down—$6 a Month

Big 23 inch tub. Oversized wringer, self-adjusting. Bar type safety release. Running gear inclosed in dustproof oil bath. Never needs renewing. Two tone gray. Heavy base. Easy to clean.

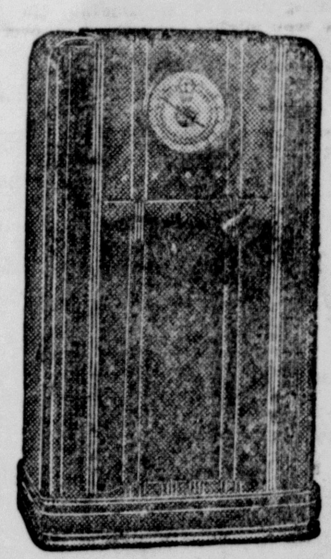

8-Tube Silvertone Radio

46.45 *(Delivered)*

With Small Carrying Charge

$5 Down—$5 a Month

All-Wave A.C. Console. Every proved 1937 feature. High Powered. Gets Foreign Stations. 8-Inch dynamic speaker. Built-in aerial tuning system.

Kenmore Imperial

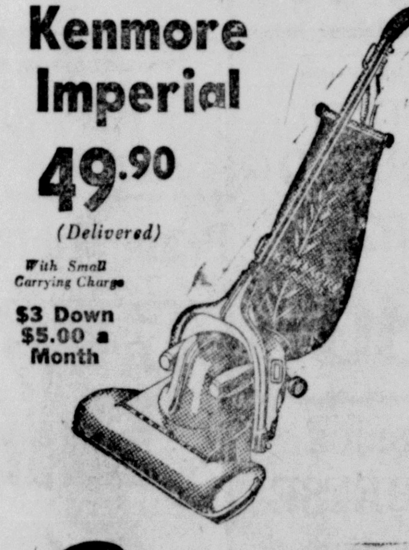

49.90 *(Delivered)*

With Small Carrying Charge

$3 Down $5.00 a Month

An airstream system Vacuum Cleaner that gets 15% to 20% more dirt than the cleaner you now have.

Rubber-Cushioned Motor

Knee-Action Wheels

Visual Adjusting Dial

Prosperity GAS RANGE

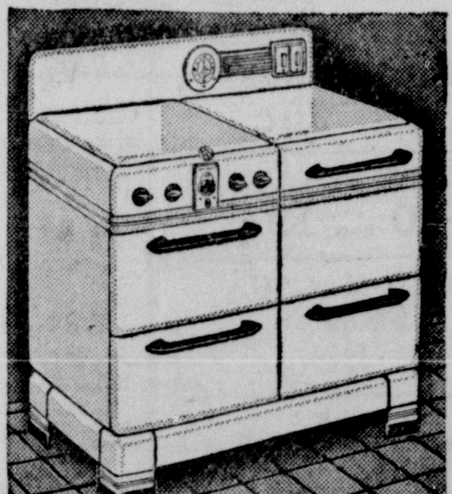

72.40 *(Delivered)*

With Small Carrying Charge

$5 Down $7 a Month

Best in America for the money. Electric lighted oven. Come in and see this stove. It's worthwhile.

SATURDAY, OCT. 2nd

130 S. Broadway Salem, O.

You are invited to visit this new store—stocked with Sears-Roebuck Home Appliances that have gained a nation-wide reputation for highest quality at money-saving prices.

UNQUESTIONABLY THE WORLD'S BEST VALUES

YOU CAN OBTAIN THROUGH THIS STORE

- **The Same Low Prices as in Sears Own Stores**
- **The Same Time Payment as in Sears Own Stores**
- **The Same Merchandise Guarantee as in Sears Own Stores**
- **Efficient Local Service on All Appliances Purchased**

1 The Sears Associated store functions the same as any Sears-owned retail store. It offers specific items of merchandise, the same as other local merchants offer, who specialize on certain lines of merchandise and have exclusive franchises with other manufacturers or jobbers.

2 The Sears Associated franchise provides as fine quality merchandise as can be purchased from any source in America, with very definite and substantial savings to the purchaser—and a guarantee of performance, materials and workmanship not exceeded in liberality or responsibility.

3 The retail store, whether Sears owned, or Associated, offers service, terms, and prices similar to any other retail store in the community; adequate display of selected items of merchandise; carrying of stocks for delivery and installation in the home, plus maintenance of a local service for mechanical items.

America's Most Beautiful Refrigerator

COLDSPOT Super-Six

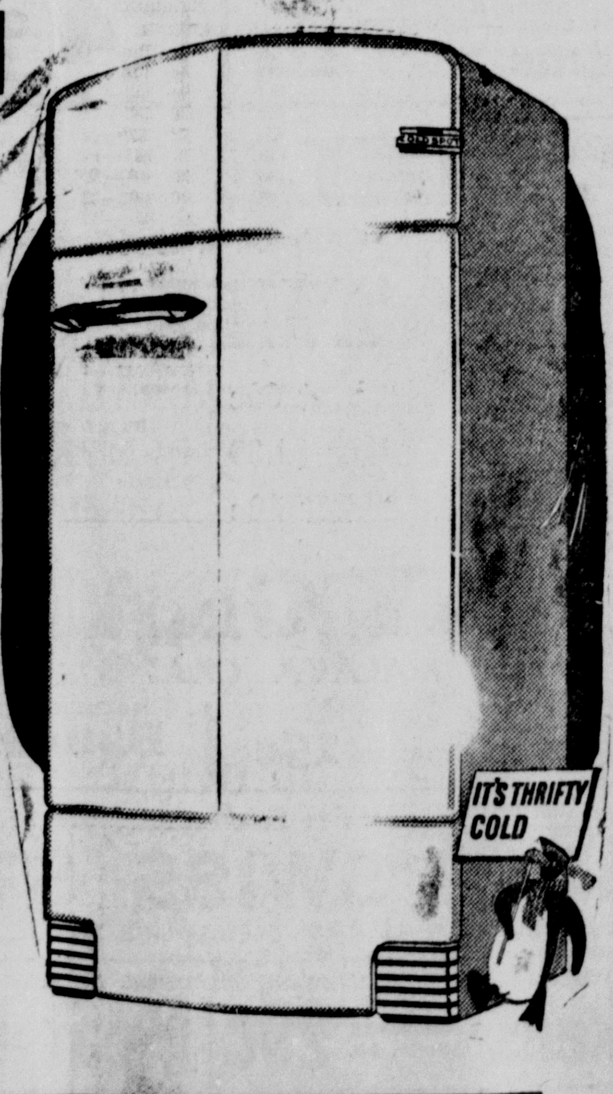

142.00 *(Delivered)*

With Small Carrying Charge

$5 Down—$7 a Month

A sensational refrigerator value at a new low cost. More cold per dollar.

- Rotorite Unit. Ten Point Cold Control.
- 6.23 Cubic Foot Capacity. 12.3 Square Foot Shelf Area. 105 Ice Cubes. Over 7½ Pounds of Ice.
- Touch-a-Bar Door Opener.
- Quick Freeze and Semi-Automatic Defrosting.
- Famous Foodex.
- Panel Light.
- Dry Zezo Insulation.
- White Dulux Finish.

SALEM SALES CO.

130 South Broadway Phone 226-R Salem, Ohio

CABINET SINK ENSEMBLE

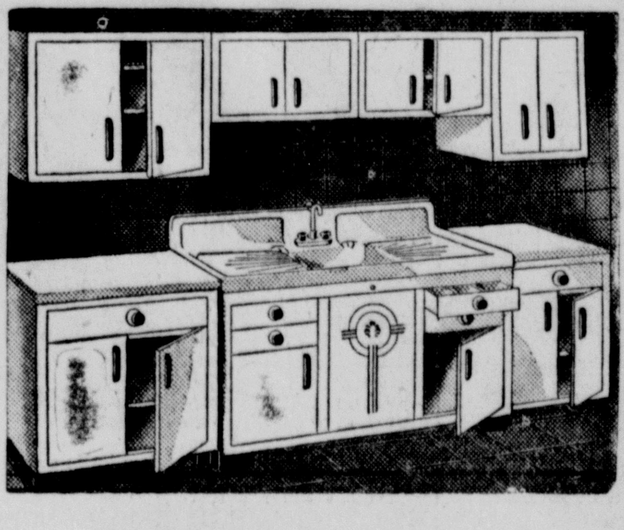

$10 DOWN

and $9 a Month

(Plus Installation)

America's most beautiful and practical sink.

Complete with fittings and cabinet combinations, for the price you'd ordinarily pay for a sink alone.

Genuine Aristocrat snow-white porcelain enamel. 54-inch double drain board sink, fluted, with two built-in soap dishes.

Black bakelite water controls.

Chrome-plated goose neck spout with strainer.

White, all-steel cabinets. Acid-resisting tops. Black handles on chrome-plated escutcheons.

MUST BE SEEN TO BE APPRECIATED

INDESTRUCTO FURNACE

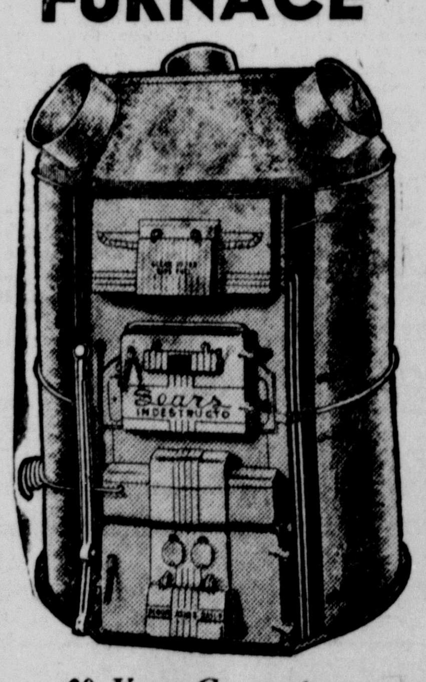

20 Year Guarantee

In Sears' Indestructo Furnace the first cost is positively the last cost. Industructo metal is a new alloy that cannot burn out.

Get Our Free Estimates for Furnace Replacement or a Complete Heating System.

HERCULES COAL STOKER

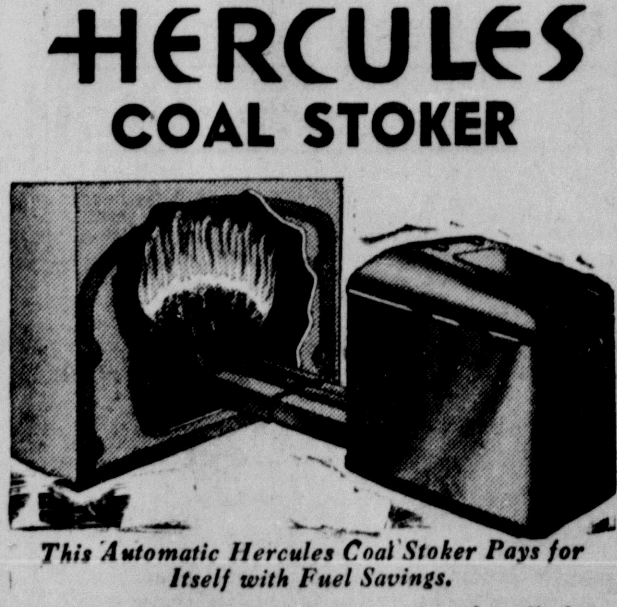

This Automatic Hercules Coal Stoker Pays for Itself with Fuel Savings.

We arrange for and finance complete installations. Our service man will gladly show you one in operation.

SEARS-ROEBUCK HOME APPLIANCES

"THE SILVER ROOD MYSTERY"

by Lewis Allen Browne

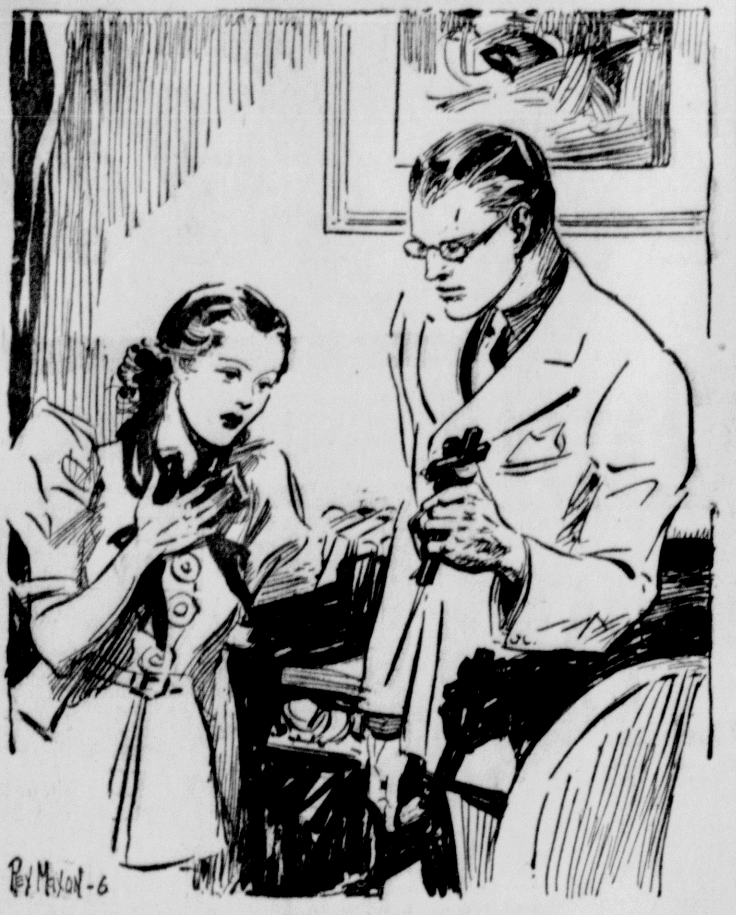

"How—how sort of awful—a knife out of a crucifix!" Mary gasped.

SYNOPSIS

During an afternoon party on the lawn of Major Forrest's place, Gerard Montieth, extremely wealthy man of 50, living on the adjoining estate, is murdered. Montieth wanted Mary, his niece, to marry Forrest's son, David, and said he would disinherit her if she refused. Mary is secretly in love with an artist, Howard Griswold. Forrest's son-in-law, Harlan Stevenson, writer of crime mysteries, is asked to help solve the mystery. He finds that Montieth was killed with a knife which was disguised as a silver rood. This was hanging on the wall in another room from where Montieth was found. Mary, it is learned, left the party for a half hour that afternoon. Griswold, ordered to keep away by Montieth, weeks before, was also on the grounds. Mary, however, swears he was not there.

CHAPTER VI

"Nate is old and forgetful. I tell you, Mr. Stevenson, Howard wasn't here today. I am glad you believe me."

I nodded and stared at the silver rood on the wall.

"That's odd," I said, pointing to it; "Mr. Montieth wasn't much of a religious man."

Mary glanced at it. There was no sign of any sort of emotion in her expression.

"That silver rood? It has no religious significance, or, I mean, it had none to Uncle Gerry. It was some sort of an ornament he picked up abroad, years and years ago. Once he said it was given to him as a sort of reward of merit."

"Did he ever explain?"

"No more. If you haven't any more questions——"

"Just a minute, Mary." I turned and took the rood from the wall and held it before her. I pressed the ratchet catch with my thumb nail and the still slightly stained blade dropped down into view.

"Oh!" Mary gasped and her eyes depicted amazement and no more, I was sure.

"How — how sort of awful—a knife out of a crucifix! But what—" She caught her breath. "Was it done with that?" she asked, huskily.

"We have every reason to believe so. The autopsy will decide that. They have taken the blade measurements." I held it out for her to take. She took it without hesitation and examined it.

If she had used it to kill someone, within a few hours, she could never have touched it again, I believed.

"Even if Howard Griswold had been here today—and he wasn't—he wouldn't have known about this. I have seen this almost all my life and never knew that it was a knife, and Howard was never inside the house, much less the library. He has been on the front veranda—and that is all. Don't you see?"

"I don't see much very clearly, Mary. Why not tell me the truth?"

She lifted her head and looked at me again.

"I love Howard, and he loves me. Uncle Gerry didn't approve, that's all. He was here this afternoon for a few minutes. Uncle had forbidden me to see him again. I did meet him down in the old-fashioned garden, for about half an hour. We were making plans."

"It would have been better if you had told me at first. You didn't really go up to the house this afternoon?"

"No, no nearer than the garden."

"Of course, a poor young man like this Griswold would be hard hit if he thought you weren't to inherit any of your uncle's millions."

"He didn't know, until this afternoon, because I didn't know until today that uncle intended to cut me off if I didn't marry Dave."

"But you did tell him, this afternoon?"

"Yes. He was going to give me up—I wouldn't let him. He's wonderful—he isn't poor. He's an art instructor. We can get along. Don't you see, Mr. Stevenson—if that horrible thing was used, it couldn't have been Howard—and he wouldn't have gone near the house, anyway."

"Davison says he never knew that the silver rood was a disguised stiletto."

"I don't believe that he did. I don't believe anyone, other than Uncle Gerry, knew about it."

"For the present," I advised, "tell no one about Griswold, or your absence from the party. It will have to come out later."

Mary promised.

I sent her back upstairs and went out to where Sergeant Harper and Foxcroft were questioning the servants.

Harper was questioning Mrs. Johnson, the housekeeper.

They were taking them, one by one, from the servant's hall, so that the others wouldn't know what had been asked or answered. Mrs. Johnson was a highly intelligent woman of around forty.

I had just come in as Sergeant Harper started his questions.

She was saying, "Two years, next March." I guessed, correctly, that this was the time she had come to work for Montieth.

"Would you have opportunity to see anyone who might come or go from the library'?'

"Occasionally. As a housekeeper I go about to see that all the work is done properly. Mr. Montieth was inclined to be quite sarcastic if he saw a speck of dust. Not that I blame him. He kept a large staff of servants and paid them well."

"Did you see anyone today in the library—I mean, any caller?"

"Yes sir—that is, on the library porch." She turned and looked at me. "I saw Mr. Stevenson out there. Davison served a drink."

I nodded at her.

"I was passing through the reception hall. The library door was open. Mr. Montieth was standing holding a book in his hand."

"What time?"

"After two. I couldn't say as to the minutes."

"About half past two," I said.

"I know about that, Sergeant," Foxcroft interrupted. "Mr. Montieth was up and around a half hour after that, Davison says,"

I managed not to smile at the sharp way Harper glanced at me.

"Did you see anyone else—around three o'clock, or three thirty—any stranger—or anyone you knew—out there with Mr. Montieth?"

"No sir." Mrs. Johnson straightened up and stared at Harper. "If Mr. Montieth died a natural death, why so many questions?" she demanded.

"You are not to mention this to the servants or anyone else, but Mr. Montieth was murdered," Foxcroft told her.

She was silent a moment. Then she said, "Poor Miss Mary—she must have known, which explains why she seemed to be filled with horror, although she told me nothing."

"May I ask a question?" I said, to Foxcroft.

"Certainly."

"Do you know anything about that silver rood on the library wall?" I asked.

"Rood? Silver rood—Oh, the crucifix — the large one with engraving on it?"

I nodded.

"Has it been stolen?"

"Oh no, it is right there. Do you know anything about it?"

"No sir. I know that Mr. Montieth wasn't what is called a religious man. I never gave much thought to it. It might have been merely an ornament, or some work or art. I wouldn't know about such things."

"Oh no."

That was all. I asked Mrs. Johnson to send in the maid who cleaned and dusted the library.

Her name was Jackson. She knew nothing about the silver rood. In fact, she didn't know what we meant by "rood." She said she had always thought it was a cross. No, she had never taken it down; she had dusted it, along with the other things, but didn't think she had ever actually touched it. We could, she said, search all of her belongings. She, too, thought it had been stolen.

Harper set her mind at rest about this.

"You wouldn't see anyone—any caller, would you?" Harper asked.

"If they came about nine—they seldom did—I would see them, as that is the hour I dusted the library."

"And you saw no stranger this afternoon?"

"No stranger——" Miss Jackson suddenly caught her breath.

w5anhAe HohaevtETAONISHRD

(To Be Continued)

Try the classifieds—a gold mine of value.

STORM SASH
SAVE FUEL 90c up STOP DRAFTS
PRICE LIST 3-A FREE
PEASE WOODWORK CO.
LUMBER AND BUILDING MATERIAL
NORTHSIDE · CINCINNATI, OHIO

Personal and Family Loans

KEEP YOUR CREDIT GOOD by paying your bills promptly.

Get the money from us—pay all your bills—pay us back a little each week or month. We will lend you any amount up to $1,000 without indorsers. Signatures of husband and wife the only ones required.

Call at our office or telephone us.

ALLIANCE FINANCE
Telephone 8-0-0
Salem, Ohio
450 East State Street

M. O'NEIL . . . . . .
60th ANNIVERSARY SALE
STARTS TODAY, OCTOBER 1
PERSONAL SHOPPING TUESDAY
OPEN THURSDAY EVENING — PHONE 1033
THE M. O'NEIL CO. SHOP
Mrs. Lutes, Representative 1184 East State St.

YOU USED TO HATE MARKETING — NOW YOU ACTUALLY ENJOY IT!
I DO ENJOY IT, BECAUSE I'VE FOUND A GROCERY STORE WHERE IT'S A REAL PLEASURE TO TRADE—
EVERYONE IS SO COURTEOUS AND ALWAYS GIVES ME EXACTLY WHAT I ASK FOR REALLY IT'S THE MOST DEPENDABLE STORE I KNOW!
—of course she is referring to DUBBS

Cream Center COOKIES 2 Lbs. 29c
Golden Ripe BANANAS 5 Lbs. 25c
FRESH, CRISP CELERY . . . Stalk 5c
Swt. Potatoes 10 Lbs. 25c
RED OR SEEDLESS, CALIFORNIA GRAPES . . 4 Lbs. 25c
ONIONS . . 10-Lb. Sack 22c
Soda Crackers 2-Lb. Box 17c
JELL-O . . 4 for 19c
LARGE Post Toasties 2 for 19c
SOAP CHIPS . 5-LB. BOX 32c
1,000 Sheet TOILET TISSUE 6 for 25c
Fels Naptha SOAP 10 Bars 39c
DUBBS
Cut Rate Market
515 EAST STATE STREET - - SALEM, OHIO

Kroger's

SALE OF DRIED FRUITS
PRUNES CALIFORNIA 70-80 SIZE LB. 5¢
BULK NEW PACK Raisins 2 LBS. 15c
DRIED BULK Apricots LB. 17c
COUNTRY CLUB — SEEDLESS Raisins 15-OZ. PKG. 11c

NEW PACK
Green Beans
Sweet Peas
Tomatoes
4 CANS 25¢

TWINKLE ASSORTED GELATIN DESSERT 4 PKGS. 19¢
AND GET ONE PKG. FOR 1c
WHEATIES BREAKFAST FOOD OF CHAMPIONS PKG. 10¢
MASON SQUARE FRUIT JARS 1 Doz. Qts. 69c
JACK FROST SUGAR 25-Lb. Bag $1.39
GIANT HOME STYLE CLOCK BREAD 24-Oz. Loaf 10c
FRESH — TASTY — BULK GRAHAM CRACKERS Lb. 10c
COUNTRY CLUB PUMPKIN 2 Big Cans 25c
WESCO EGG MASH 100-Lb. Bag $2.35
RIPE LUSCIOUS TOKAY GRAPES LB. 5¢
MALAGA GRAPES LB. 5c
SOLID, CRISP, ICEBERG Lettuce 2 HEADS 15c
GOLDEN RIPE Bananas 5 Lbs. 25c
SLICED SWIFT'S PREMIUM HAM 2 LARGE SLICES 39c
TENDER SWISS STEAK 35c
CHOICE CUTS OF ROUND, SIRLOIN AND CLUB STEAKS, LB.
VERY SPECIAL! HOME DRESSED STEWING Chickens Plump and Tender, Lb. 29c
PORK, BEEF, VEAL, FOR DELICIOUS Meat Loaf Lb. 21c
Eatmore Nut Oleo 2 lbs. 25c
Saturday Only! BABY BEEF Liver 19c lb.
Fresh Ground Hamburg 2 lb. 33c
Saturday Only! PICKLED Pig Feet 10c lb.
Pure Vegetable LARD 2 lb. 29c
LEAN, TENDER SUGAR-CURED Small Hams Lb. 27c
BIG VALUE! FRESH BONELESS Haddock 2 Lbs. 29c
Ground Top Round Steak 25c lb.
Fresh Ground PEANUT BUTTER 2 lb. 25c
Mild Cream Cheese 25c lb.
New Bulk Kraut 2 lb. 15c
Quality Ham Bologna 19c lb.

National Meat Co.
405 State Street

TENDER BEEF ROAST 15c
SIRLOIN STEAK . 17c
Sliced Bacon . . 18c
VEAL POCKET 16c
Fresh Sausage, 20c
LARGE BOLOGNA 12½c
SMALL STEAKS 17c
TRY OUR TENDER CUBE STEAK 25c
Pure Lard, lb. 14½c
Wieners . . . lb. 17c
FRESH HAMBURG 2 Lbs. 25c
PORK ROAST 22c
LEAN PORK CHOPS 22c
SLICED SPICED HAM 30c
Pork Liver lb. 12½c
Peanut Butter 12½c
TRY OUR TENDER SWISS STEAK 25c
BRICK CHEESE 20½c Half or Whole
SUGAR CURED HAMS 23½c
SPECIAL! SPAGHETTI or MACARONI 3 Lbs. 25c
HONEST VALUE! BLACK PEPPER 10c Box
BUCKEYE OATMEAL 5 Lbs. 25c
LIGHTHOUSE CLEANSER 3 Cans 10c
FINE CORN MEAL 6 Lbs. 25c
SPECIAL! MAYFAIR CLUB PURE EGG NOODLES 2 Pkgs. 25c
SWEET POTATOES 10 Lbs. 19c
RED MALAGA GRAPES 5c Lb.
FLORIDA GRAPEFRUIT 5 for 25c
BANANAS 5 Lbs. 25c
PURITY BRAND CATSUP 2 Large Bottles 19c
VERY SPECIAL! MIXED PICKLING SPICE 19c Lb.
SPECIAL! Pure Cider Vinegar 19c Gal.
PRESTO DOUBLE LIP JAR RINGS 3 Doz. 10c
DEL MONTE Pineapple Juice 3 Cans 29c
ALL ORDERS OVER $2.00 FREE DELIVERY, IN GROCERY DEPT.

Hunting Season Is Here --- Buy & Sell Your Guns & Equipment Thru The Want Ads

CLASSIFIED ADVERTISING RATES

Rates for Single and Consecutive Insertions.

Four-Line Minimum

Times	Cash	Charge	Extra Lines Per Day
1	30c	40c	7c
3	65c	75c	6c
6	$1.00	$1.10	5c

Four weeks, 3½c per line.

Cash rates will be given all advertisements if paid within 7 days after date of first insertion.

Phone 1000 For Ad Taker.

ANNOUNCEMENTS

Special Notices

WANTED—Couple for public wedding. Clothes and all expense will be free to the couple. Also purse of money. Inquire at V. F. W. Hall, 444 E. State St., third floor, ask for Mrs. G. C. Gorman.

LET THE LETTER Shop do your work. Mimeographing and multigraphing. Accurate work and prompt service. Salem Letter Shop, 115 So. Broadway. Phone 1155.

NOTICE! FARMERS
SQUARE AND ROUND DANCE
HANOVERTON TOWN HALL
FRI. NITE, OCT. 1ST

DON ROBBINS Orchestra at Whinery's dance hall. Round and square dances. Guilford Lake, Wednesday nights.

Realty Transfer

WILLIAM E. and Caroline Fineran have sold a building lot on E. Eighth street to Elma Auld. Sale made by Harry Albright, Realty Specialist.

Lost and Found

LOST—Pair of gold rimmed glasses, in gold and black striped case. Reward. Phone 367-M.

EMPLOYMENT

Female Help Wanted

WANTED — Woman for general housework; must be experienced; plain cooking; stay nights; $10 per week. Write Box 316, Letter H, Salem.

Salesman Wanted

SALESMAN—22 to 35 years of age to sell appliances in local territory, must have car. Earnings and compensation discussed at time of interview. See J. L. Pike, Saturday, Oct. 2nd, 11 A. M. to 12 noon or 4 P. M. to 5 P. M. Ohio Edison Co., E. State St., Salem.

Male and Female Help Wanted

WANTED—10 potato pickers, Saturday, Oct. 2. Will meet them at Post Office at 7:00 A. M. 14 years or over. Joseph Yeager.

TRY THE SALEM NEWS

EDUCATIONAL

Instruction

NOT TOO LATE!
New Classes Day School and Night School October 4th. Many have already registered to begin in October. Civil Service Courses offered both day and evening. Salem Business College.

LESSONS GIVEN in shorthand, typewriting, bookkeeping and other commercial subjects. Mrs. L. E. Beery, 1592 N. Ellsworth. Phone 1933-J-1.

RENTALS

Rooms and Apartments

FOR RENT—A pleasant 5-room apartment with bath, laundry and garage. A. W. Glass. Inquire 1294 E. Third. Phone 214.

FOR RENT—2 sleeping rooms in private home; board if preferred. Also will do family washing. 484 E. 6th St.

FOR RENT—2 rooms with kitchenette; nicely furnished for light-housekeeping. West State, left side, 2nd house past Georgetown Rd.

FOR RENT—3 nicely furnished rooms for light housekeeping; modern; use of all electrical appliances. Adults only. 411 Columbia.

House for Rent

FOR RENT—Fine brick house of 6 rooms and bath on one of Salem's best streets. All modern and newly decorated throughout. No dogs or small children. Renters must be investigated. Will give lease. $55 a month. Good 8-room house with 2 acres in Damascus. All modern, extra fine location, $40 a month. Fred D. Capel, Bahm Bldg.

City Property for Rent

FOR RENT — Nov. 1st, modern five-room house and garage. References required. Inquire 507 Euclid.

Suburban Property For Rent

FOR RENT—5-room house, barn and chicken house; plenty of fruit. Located between Damascus and Garfield Rd. Possession at once. Inquire J. W. Yates. Ph. 1906-J-2.

Business Opportunity

FOR LEASE—Service Station on a gallonage basis. Small capital required. Doing a fair business. Possession Oct. 1st. Phone 1035 day, 974 evenings.

Gas Station for Rent

FOR RENT—Gas Station with living quarters, furnace, electricity, on Main Highway near Salem. Write Box 316, Letter G, Salem, O.

RENTALS

Room and Board

PLEASANT sunny rooms or room in my suburban home for boarders or roomers. Route 1. Ph. 1952-R-2.

WANTED TO BOARD—SMALL
CHILDREN BY THE WEEK
PHONE 1946-R-1

Wanted to Rent

WANTED—By responsible family, furnished house for six months or longer, five to eight rooms, interested only in nicely furnished home in good location. Write Box 316, Letter I.

WANTED TO RENT—Unfurnished house by young couple without children. Write Box 316, Letter K, Salem, Ohio.

REAL ESTATE

City Property For Sale

FOR SALE—6-room house; all modern with a large basement; small lot; located east end. Also 7-room house centrally located near business district; could turn into store. No phone calls. Priced for quick sale. Inquire at Bowman's Grocery Store, 317 N. Ellsworth.

FOR SALE—Brick bungalow, five rooms and bath; large front porch; enclosed back porch; large attic and basement; under new paint. 912 Homewood Ave. Phone 1650 for appointment.

CLOSE-IN ON NORTH SIDE
Eight-room house—well built, all modern and in good condition. Just a few changes and this house would make a wonderful duplex. Could bring in a good income. Hardwood finish, hardwood floors, throughout entire first floor. If you want a bargain for either a home or investment, see me for more detailed information. Mary S. Brian, 115 So. Broadway.

Building Sites For Sale

LAND FOR SALE—One to seventy-two acres as desired, on Route 62, three and one half miles west. Chas. Filler, 317 Washington Ave. Ph. 474.

For Sale or Rent

FOR SALE Or Rent—H. G. Camp's pleasant country home, ½ mile south of Winona. Inquire at 417 E. 6th St.

Wanted to Buy

WILL pay cash for good modern home with 3 bedrooms; nicely located and reasonably priced. Address Box 316, Letter L, Salem, O.

OPPORTUNITIES
Opportunities to buy to advantage are found daily in The News classified adv. columns.

BUSINESS NOTICES

Coal and Wood

ATTENTION—Our special prices on No. 3 coal to be continued throughout September. Order your coal now for the coming winter. Quality coal in Lump, Egg, Stoker and Nut size. Prompt service; honest weight. Phone 537 or 597. SALEM COAL COMPANY located two miles east of Salem on Route 14.

COAL—NO. 6 LUMP $3.75; No. 3, $3.75 and $4.00. Cash on delivery. PHONE 873-R. Inquire 415 So. Broadway.

DUE to the fact that we operate our own mine, it is possible for us to continue our Sept. prices for a short time. Screen $3.85; Mine Run $3.35 delivered. Beaver Valley Coal Co. Phone 1925-J-2.

Typewriters — Supplies

FOR SALE — Typewriters, adding machines, portables and office models. New and rebuilt. Guaranteed. Terms. We buy, rent and repair. Exchange Shop.

Furnace Cleaning — Repairing

Have your FURNACE brushed, Vacuum cleaned and repaired.
FRANK EDWICK
758 N. LINCOLN AVE. PH. 504

Contractors

ASPHALT AND MACADAM
DRIVEWAYS A SPECIALTY
SEE ME FOR PRICES.
FREE ESTIMATES PHONE 236

Nurseries

ROCK PLANTS—Roses in bloom. Choose now. Evergreen and fruit trees for sale. Wilms Perennial Gardens. Ph. 1921-J-2.

Plumbing

IF YOU are planning repairs or new plumbing, you can SAVE MONEY. Call Cut Rate Plumbing Service. Phone 1368, Harry Izenour

Flooring and Refinishing

FINISHING or refinishing new or old floors. Beautiful and smooth floors are easily obtained in office rooms or homes. Geo. M. Orr, R. D. 5. Ph. 1913-R-1.

Wallpaper

SCHUCK'S—Let's buy our new wall paper at Schuck's. All new 1937 stock if you wish to see samples at your home, phone 1067.

Furnace Repairs

FIRE Prevention Week Oct. 2 to 9
Clean, reseal and repairing
Inspections Free. Ph. 1323
HOLLAND FURNACE CO.
1284 E. 3rd St.

BUSINESS NOTICES

Beauty Salons

BEAUTY Specials for Oct. Save one dollar on permanents: Duart, Reg. $5.00, $4.00 complete; Fredrick, Reg. $6.00, $5.00 complete; Nestle, Reg. $4.00, $3.00 complete; Reg. $2.50, $3.00 and $3.50 now $1.50, $2.00 and $2.50. POWDER PUFF BEAUTY SALON, 538 E. State St. Ph. 485. Lucy Pumphrey, Mgr.; Helen Houts, Opr. Open evenings by appointment.

Refrigeration Repair

FREE estimates on servicing or reconditioning all makes of refrigerators. Work guaranteed. Refrigeration-Engineering & Service Co. Phone 355.

Photo Sales and Service

ARGUS, Leica and Rolleicord cameras, also Movie cameras and projectors on easy payments. As low as $10 down. Trade-ins accepted. Photo Sales Service, over Woolworths.

FINANCIAL

Wanted to Borrow

WANTED TO BORROW — $3,000, first mortgage on real estate. W. L. Pim, Salem, Star Route. Phone 42-F-22, Winona.

MERCHANDISE

Dairy Products

THE NATURAL flavor of milk is preserved by the use of modern equipment. Realizing the importance of natural flavor in milk, Old Reliable Dairy always takes every precaution to preserve it. 840 W. Pershing St.

Magazines

FOR A SHORT time only—Good Housekeeping, two years, $4.00; Cosmopolitan, two years, $3.50; Red Book and McCalls, both one year, $2.80. W. Claire Taylor, agent for all magazines, 1032 E. State St. Phone 959-W.

Miscellaneous

FOR SALE—Red cloth coat, fur trimmed, size 14, very good condition. Call 10 Winona or write E. J. Walton, Star Route, Salem.

FOR SALE—Lady's winter coat, fur collar, like new; chiffon velvet dress, worn twice, 16 or 18 size. Inquire 291 W. 7th St., evenings.

FOR SALE—Frame building suitable for cottage of 3 rooms or work shop; size 23 ft. by 34 ft. The buyers must move building off lot in 30 days. Building can be seen at 667 Jennings Ave. Price $125. If interested inquire Mr. or Mrs. Oana, 425 So. Ellsworth.

MERCHANDISE

Special at the Stores

ALICE: I called for Brown's Washer Service man, Harry Hoffman, to inspect my old washer. I decided to try the New Easy, and it is a WONDER. Thanks for the advice. I will refer my other friends to Brown's. P. S. I also received a good allowance for my old washer. —GRACE.

WINDOW SHADES measured, cut and hung without charge, including Venetian blinds. Phone us for estimates. Salem Wallpaper Store, 619 E. State. Phone 136.

LAWN GRASS SEED — Leading authorities agree that Fall is the best time to start your lawn—there is less chance that the hot weather of summer will kill same. We are prepared to furnish good seed. FLODING and REYNARD.

DECORATE your old breakfast set with NU-ENAMEL, one pint covers. Peerless Paint and Wallpaper Store. Phone 190-J.

NU-ENAMEL
ONE COAT COVERS NO BRUSH MARKS

PEERLESS PAINT
& WALLPAPER STORE
568 E. State St.
Phone 190-J

Household Goods for Sale

FOR SALE — MOORE'S AIR TIGHT HEATING STOVE. INQUIRE 272 N. ELLSWORTH AVE.

FOR SALE — Kalamazoo coal range; practically new; green and tan. Inquire J. W. Hanes, Salem-Georgetown Rd.

HAVE PIANO would like to place in some one's home for about a year. Also six pair of practically new ruffled curtains. Phone 794 after 4 P. M.

FOR SALE—Gas cook stove. Price $10.00. Inquire E. M. Steer, Damascus, Ohio.

Musical Instruments

TRUMPET, a York professional silver and gold trimmed, good condition, Arban's large method book included, a bargain. Mandolins, guitars and violins. Exchange Shop, 223 E. State.

Try the classifieds—a gold mine of value.

MERCHANDISE

Farm Products For Sale

CHICKENS, stewing and roasting; Concord grapes by basket or bu.; honey, 15c lb., your container; peaches, eggs. Slagles Variety Gardens.

FOR SALE — Cider apples and hand-picked for winter at a very low price; please bring containers. Also good cured pork shoulders. Samuel Hilliard Teegarden Rd. Ph. 1908-J-1.

HAVE YOU HAD your fill of sweet corn? You can still get it at Fred G. Redingers, Albany Rd. Why not dry some?

DRESSED Chickens, heavy friers and yearling hens. Also potatoes. E. H. Jones, 1 mile out Damascus Rd. Phone 1627-J.

LIVESTOCK

Dogs — Pets — Supplies

FOR SALE—Doberman Pinscher puppies, sired by an American and German Champion, Blank v d Domstadt. Stockton Turkey Farm, Homeworth, O.

Wanted to Buy

WANTED TO BUY—Male Fox Terrier puppy, 3 to 4 months old. Phone 1021 or inquire 840 Homewood Ave.

AUTOMOBILES

Used Cars

1937 REO PICK-UP
1936 GRAHAM SEDAN
3—1935 GRAHAM SEDANS
1935 FORD 2-DOOR
1934 TERRAPLANE COUPE
1935 FORD 1½-TON TRUCK
1935 CHEVE. 1½-TON TRUCK
MANY OTHERS TO CHOOSE FROM
DUNLAP MOTOR CO.
390 E. PERSHING ST. PH. 25-J

FOR SALE—1929 Model A Ford coupe; in good conddition. Inquire 831 New Garden Ave., Salem.

USED CAR VALUES
1937 CHRYSLER ROYAL SEDAN OFFICIAL CAR, LOW MILEAGE
1936 PLYMOUTH COUPE
1935 PONTIAC 2-DOOR
1935 PLYMOUTH COUPE
1931 CHRYSLER SEDAN
1930 WILLYS KNIGHT 2-DOOR SEDAN
1929 CHRYSLER SEDAN
1929 DODGE SEDAN
1929 PEERLESS 4-PASS. COUPE
SMITH GARAGE — PH. 556
THIRD ST. AT VINE

1937 STUDE 6 SEDAN; heater, de-defroster, luggage compartment; driven 11,000 miles. One careful owner. Priced for immediate sale.
1936 PLYMOUTH 4-DOOR TOURING SEDAN
1935 CHEVROLET COUPE
1936 PACKARD "120" TOURING SEDAN; radio, heater
1931 CHEVROLET COUPE
WILBUR COY CO.
150 N. ELLSWORTH PHONE 204

1930 FORD SPORT COUPE
1932 FORD COUPE
1929 NASH SEDAN
1929 CHRYSLER SEDAN
1929 CHEVROLET SEDAN
1929 CHEVROLET COUPE
1929 FORD ROADSTER
1923 MODEL T FORD OVERHEAD VALVES.
ALL MOTORS OVERHAULED.
GOOD RUBBER
RENO MOTORS
SO. ELLSWORTH PHONE 867

Service and Repair

FREE! FREE! Have your motor, brakes, lights, battery, ignition checked, no charge. Batteries from $4.98-up. Willard and Penn. Monks Garage, 292 W. State St. Ph. 103.

HAVE your car SIMONIZED for winter; any car washed, waxed and polished by expert, $3.00. Inquire 1180 N. Ellsworth Ave.

KORNBAU GARAGE
Quality Workmanship
Brakes, Ignition, Motor Tune-up Our Specialty
433 W. State St. Phone 150

SPECIALIZING "Motor Tune Up". Generators — Starters — Ignition — Carburetors — Speedometers. Beall Electric Service, Penn Ave.

TRY THE SALEM NEWS

AUTOMOBILES

Tires and Accessories

ATLAS TIRES, BATTERIES, PHILCO AUTO RADIOS, sold on easy terms. No down payment. Complete lubrication by experts. Kelly's Sohio Service Station. Cor. Lincoln and Pershing. Phone 1968.

LEGAL

SHERIFF'S SALE IN PARTITION

General Code, Sec. 12037, 11681
Case No. 27724.

The State of Ohio, Columbiana County. Common Pleas Court.

Odessa Reardon, plaintiff vs. Ira J. Horn, et al, defendant.

Notice is hereby given, that on Tuesday the 19th day of October A. D. 1937, at the hour of 10 o'clock, A. M., I will offer for sale at public auction on the premises in Salem Township, Ohio, the following real estate, situate in the County of Columbiana and State of Ohio, to-wit:

SIXTH TRACT: Known as and being a part of the Northwest and Southwest Quarters of Section 33, Township 15, Range 3. Commence for the same at the Southwest corner stone of said Section and running thence North along the West line of said Section (variation 2 degrees 17 feet) 39 chains and 52 links to the Northwest corner of the Southwest Quarter of said Section to a stone planted. Thence North 1 chain 25 links to a corner in the road; thence in the road North 69½ degrees East 2 chains and 27 links; thence North 85½ East in the road 4 chains and 46 links; thence in the road South 81 degrees East 1 chain and 55 links; thence in said road South 61 degrees East 1 chain and 50 links; thence in said road South 51¾ degrees East 1 chain and 31 links; thence South 47 degrees East 1 chain and 83 links to the Quarter Section line; thence West 14 links to a stone; thence South 38 degrees East in said road 8 chains and 41 links; thence along said road South 42 degrees East 4 chains and 41 links to a corner in the road from which a White Oak 20 inches in diameter bears South 17½ degrees West 36½ links; thence South (variation 2¼ degrees) 30 chains and 14 links to a corner in the South line of said Section from which a Beech 12" in diameter bears South 53½ degrees West 4½ links and a Beech 14" in diameter bears North 48 degrees East 21½ links thence West (Variation 2 degrees 4') along the South line to said section 19 chains and 42 links to the place of beginning, containing 75 acres of land.

Being located on a road running from Teegarden, Ohio, through the middle of Section 33.

Above tract to be sold subject to the rights of Charles M. Horn and John H. Horn, Executor under his lease for said property, and that he be permitted to occupy said premises until April 1, 1938, and harvest, thresh and remove their crops without let or hindrance from any other person.

Appraised at $4800, and cannot be sold for less than TWO-THIRDS of that amount.

Said premises to be sold as the property of the parties to the above action, on an order of sale in Partition from the Common Pleas Court of Columbiana County, Ohio, and directed to me the undersigned Sheriff.

TERMS OF SALE: CASH.

Given under my hand this 10th day of September, 1937.

HARRY L. GOSNEY,
Sheriff Columbiana County, O.
By ROY CASE, Deputy.
BOONE & CAMPBELL, Att'ys.
(Published in The Salem News Sept. 17, 24, Oct. 1, 8, 15, 1937)

SHERIFF'S SALE IN PARTITION

General Code, Sec. 12037, 11681
Case No. 27724.

The State of Ohio, Columbiana County. Common Pleas Court.

Odessa Reardon plaintiff vs. Ira J. Horn, et al. defendant.

Notice is hereby given, that on Tuesday the 19 day of October A. D. 1937, at the hour of 1 o'clock, P. M., I will offer for sale at public auction at the door of the Court House in Lisbon, Ohio, the following real estate, to-wit:

NINTH TRACT: Situated in the Township of Liberty, County of Trumbull, State of Ohio: And being Lot No. 162 in the Avon Park Allotment fronting 40 feet on the Southwest side of Oak Street.

TENTH TRACT: Situated in the Township of Liberty, County of Trumbull, State of Ohio: And being Lot No. 24 in the Avon Park Land Company's Plat. Being a vacant lot located on the North side of the main road leading from Girard, Ohio, to Warren, Ohio.

ELEVENTH TRACT: Situated in the Township of Liberty, County of Trumbull, and State of Ohio: And being Lot No. 25 in the Avon Park Land Company's Plat. Being a vacant lot located on the North side of the Main road leading from Girard, Ohio to Warren, Ohio.

Appraised at 9th Tract $40.00; 10th Tract $50.00; 11th Tract $50.00, and cannot be sold for less than TWO-THIRDS of that amounts.

Said premises to be sold as the property of the parties to the above action, on an order of sale in Partition from the Common Pleas Court of Columbiana County, Ohio, and directed to me the undersigned Sheriff.

TERMS OF SALE: CASH.

Given under my hand this 10th day of September, 1937.

HARRY L. GOSNEY,
Sheriff Columbiana County, O.
By ROY CASE, Deputy
BOONE & CAMPBELL, Atty's.
(Published in The Salem News Sept. 17, 24, Oct. 1, 8, 15, 1937)

THE GUMPS—YOU SAID A MOUTHFUL, MAMA

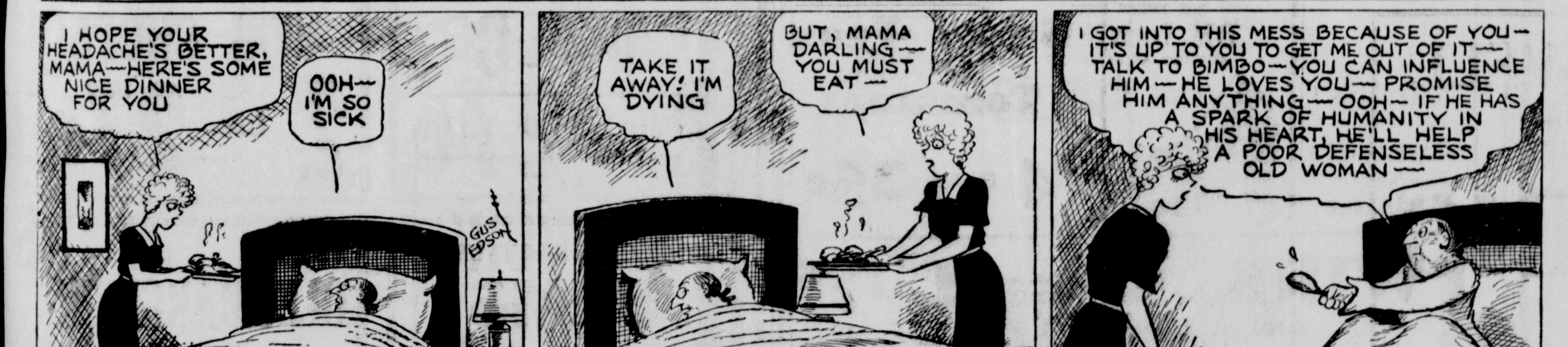
I HOPE YOUR HEADACHE'S BETTER, MAMA—HERE'S SOME NICE DINNER FOR YOU
OOH— I'M SO SICK
GUS EDSON
TAKE IT AWAY! I'M DYING
BUT, MAMA DARLING— YOU MUST EAT—
I GOT INTO THIS MESS BECAUSE OF YOU— IT'S UP TO YOU TO GET ME OUT OF IT— TALK TO BIMBO—YOU CAN INFLUENCE HIM—HE LOVES YOU—PROMISE HIM ANYTHING— OOH— IF HE HAS A SPARK OF HUMANITY IN HIS HEART, HE'LL HELP A POOR DEFENSELESS OLD WOMAN—

Reg. U. S. Pat. Off. Copyright, 1937, by Chicago Tribune-N. Y. News Syndicate, Inc.

BRINGING UP FATHER

By George McManus

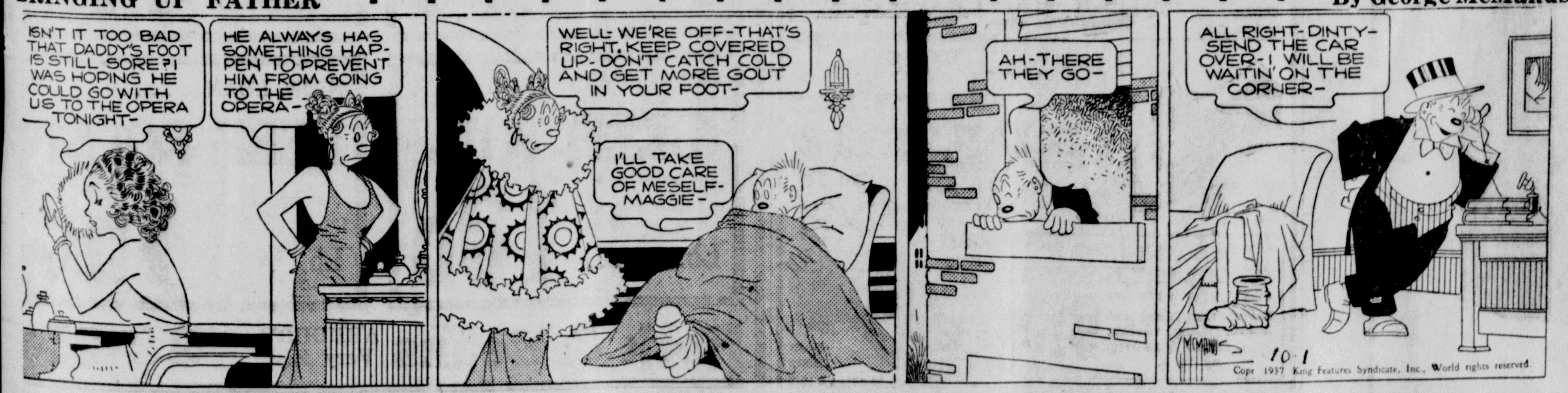
ISN'T IT TOO BAD THAT DADDY'S FOOT IS STILL SORE?! WAS HOPING HE COULD GO WITH US TO THE OPERA TONIGHT-
HE ALWAYS HAS SOMETHING HAPPEN TO PREVENT HIM FROM GOING TO THE OPERA-
WELL-WE'RE OFF-THAT'S RIGHT, KEEP COVERED UP-DON'T CATCH COLD AND GET MORE GOUT IN YOUR FOOT-
I'LL TAKE GOOD CARE OF MESELF-MAGGIE-
AH-THERE THEY GO-
ALL RIGHT-DINTY-SEND THE CAR OVER-I WILL BE WAITIN' ON THE CORNER-
10-1

Copr 1937 King Features Syndicate, Inc., World rights reserved

POLLY AND HER PALS

By Cliff Sterrett

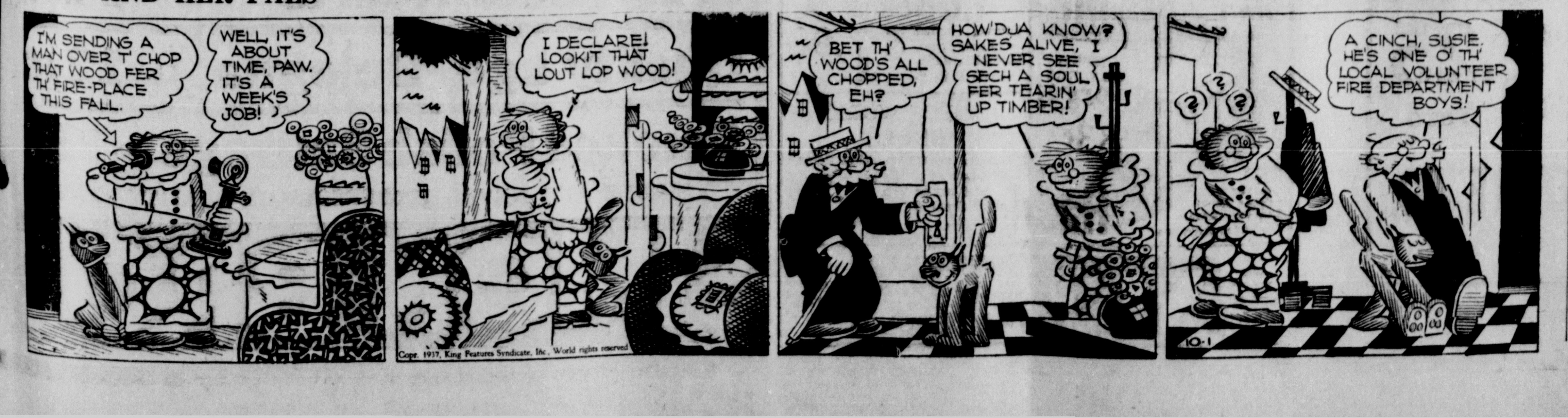
I'M SENDING A MAN OVER T' CHOP THAT WOOD FER TH' FIRE-PLACE THIS FALL.
WELL, IT'S ABOUT TIME, PAW. IT'S A WEEK'S JOB!
I DECLARE! LOOKIT THAT LOUT LOP WOOD!
BET TH' WOOD'S ALL CHOPPED, EH?
HOW'DJA KNOW? SAKES ALIVE, I NEVER SEE SECH A SOUL FER TEARIN' UP TIMBER!
A CINCH, SUSIE. HE'S ONE O' TH' LOCAL VOLUNTEER FIRE DEPARTMENT BOYS!
10-1

Copr. 1937, King Features Syndicate, Inc., World rights reserved.

REAL ESTATE REAL ESTATE

SHORT TIME BARGAINS

Good 5-room home with 2 lots in No. Georgetown. Cash only	$650
Cozy 4-room bungalow, not far out. Nice location. Cash	$1,000
Modern 3-room bungalow with garage and nice lot. Easy terms.	$1,350
Good 2-story, 5-room home and extra lot with plenty fruit	$1,500
Fine little new 6-room home and 5 acres near Salem. Cash	$2,600
Splendid 6-room modern home; an ideal north side location	$3,000
Good 8-Room Modern Brick Home, ideally located for keeping roomers. A good close-in north side location. Priced for cash	$4,800
Good 17-Acre Truck and Chicken Farm with new barn, filling station and wayside market, ideally located on Cleveland Highway, midway point Pittsburgh to Cleveland. A wonderful location.	$5,500

HARRY ALBRIGHT, REALTY SPECIALIST
156 South Lincoln Phone 227

THIS IS ONE OF OUR VERY BEST BARGAINS

Extremely good 7-room house located on E. Seventh St., in excellent neighborhood. All modern, under slate roof. Newly painted just a few weeks ago. Three bedrooms and bath on second floor. Has extra downstairs bedroom with adjoining lavatory. Reception hall, open stairway. Also rear stairway. Good cemented basement with fine laundry.

Lot is 56x150. Has plenty of shade. Double garage. This home is in first-class condition, and its desirable location makes it an unusual value. Priced very low for a quick sale at $3,750! Buyer may have immediate possession.

FRED D. CAPEL
Bahm Building, 286 East State Street Phone 321

Radio Programs

TODAY

5:15—WTAM. The City Sleeps.
WADC. Three Treys
5:30—WLW. Fairyland Lady
KDKA. Symphonette
5:45—WLW. Whistling Kid
WTAM. Orphan Annie
5:00—WLW. String Ensemble
6:00—WLW. Angelo
6:15—WTAM. Cobwebs
WLW. Serenade
6:30—WLW. Bob Newhall
6:45—WTAM. WLW. L. Thomas
WADC. Dance Orch.
7:00—WTAM. WLW. Amos & Andy
DKA. Mary Small
WADC. Poetic Melodies
7:15—WLW. Jimmy James Orch.
WTAM. Uncle Ezra
WADC. Song Time
7:30—WLW. Lum and Abner
WTAM. Dance Orch.
WADC. Prf. Whitton
KDKA. Arden's Orch.
7:45—WADC. Boake Carter
WTAM. Bughouse Rhythm
KDKA. Old Songs
8:00—WTAM. Concert Orch.
WLW. Orchestra
KDKA. Varsity Show
WADC. Music Hall
8:30—WLW. Death Valley Days
WADC. Alice Faye
9:00—WTAM. Waltz Time
WLW. KDKA. Ripley
WADC. Hollywood Hotel
9:30—WTAM. Human Relations
WLW. Jack Haley
10:00—WTAM. WLW. First Nighter
KDKA. Morton Bowe
WADC. Song Shop
10:30—WTAM. Jimmy Fidler
10:45—WTAM. Dorothy Thompson
11:00—WTAM. Dance Orch.

TOMORROW

8:00—WLW. Good Morning
8:30—WTAM. Moments Musicale
WLW. Before Breakfast
KDKA. Organist
9:00—WLW. Breakfast Club
WTAM. Dog Club
9:15—WADC. Dalton Brothers
WTAM. Streamliners.
9:45—WTAM. Landa Trio
10:00—WLW. KDKA. Sweethearts
WTAM. Songs
10:15—WLW. KDKA. Your Parents
WTAM. Charioteers
WADC. Richard Maxwell
10:30—WTAM. Manhatters
WADC. Let's Pretend
10:45—KDKA. Orchestra
11:00—WADC. Organist
WTAM. Good Morning
KDKA. Starlets
11:15—WTAM. Ward and Muzzy
11:30—WLW. Medicine academy
WADC. Compinsky Trio
11:45—WTAM. Jerry Brannon
Noon—WADC. Captivators
WTAM. Continentals
12:30—WLW. KDKA. Farm & Home
WTAM. Battle's Ensemble
WADC. Geo. Hall Orch.
1:00—WADC. Orientale
1:30—KDKA. Rhythm Makers
WTAM. Campus Capers
WADC. Buffalo Presents

RADIO INDEX

WKBN	(Youngstown)	570
WEAF	(New York)	660
WJZ	(New York)	760
WABC	(New York)	860
WTAM	(Cleveland)	1070
WLW	(Cincinnati)	700
WADC	(Akron)	1320
KDKA	(Pittsburgh)	980
WHK	(Cleveland)	1390

NBC (WEAF) broadcasts are heard through WTAM.

NBC (WJZ) broadcasts are heard through KDKA and WLW.

Columbia (WABC) broadcasts are heard through WADC, WHK and WKBN.

1:45—WTAM. KDKA. WADC. Football Broadcasts
4:30—WTAM. Football Game
4:45—WADC. Dance Orch.
5:00—WADC. Mennonite Church
5:30—WTAM. Kaltenmeyer's Kids
5:45—KDKA. Dance Orch.
6:00—WLW. El Chico
WADC. Concert Hall
6:15—KDKA. Melody Time
6:30—WTAM. WLW. Sports
6:45—KDKA. Norsemen quartet
WTAM. Art of Living
7:00—WLW. Barn Dance
WTAM. Dance Music
WADC. Ben Field's Orch.
KDKA. Message of Israel
7:30—KDKA. WTAM. Uncle Jim
WADC. Swing Session
8:00—WTAM. Nicholi Sokoloff
WLW. Wilson's Orch.
KDKA. Dramatization
WADC. Unseen Friend
8:30—WLW. Nola Day and Orch.
WTAM. Linton Wells
WADC. Johnny Presents
8:45—WTAM. Concert Hour
9:00—WLW. KDKA. Barn Dance
WADC. Professor Quiz
9:30—WTAM. "Special Delivery"
WADC. Studio
10:00—WTAM. Union Pacific
KDKA. Gun Smoke Law
WADC. Hit Parade
10:45—KDKA. Opera Gems
WADC. Patti Chapin
11:00—WTAM. Dance Orch.

SUNDAY

8:00—WTAM. Ensemble
8:30—WLW. Church Forum
WTAM. Children's Concert
9:00—KDKA. Coast to Coast
WTAM. Orchestra
WADC. Aunt Susan
9:30—WTAM. Concert Ensemble
10:00—WLW. Russian Melodies
WTAM. Radio Pulpit
WADC. Tabernacle
10:30—WTAM. Madrigal Singers
WLW. Organist
11:00—WTAM. Interlude
KDKA. Church service
WADC. Baptist church
11:15—WTAM. The Bravest
WADC. Major Bowes
11:30—WLW. Novelty Orchestra
Noon—WTAM. Soloists
WLW. Tabernacle choir.
KDKA. Southernaires
12:30—WLW. KDKA. Radio City
WTAM. Round Table
WADC. Rev. Bill Denton
1:00—WADC. Church of God
WTAM. Martin's Music
1:30—WTAM. Smoke Dreams
KDKA. Dinner Hour
WADC. Dr. Butler
2:00—WTAM. Creolians
WLW. KDKA. Magic Key
WADC. Amateur Show
2:30—WTAM. Widow's Sons
3:00—WLW. Church By Road
KDKA. Broadway
WADC. Everybody's Music
3:30—WTAM. WLW. 'Cycle Party
KDKA. Melodies
4:00—WTAM. Foreign Missions
KDKA. Sunday Songs
4:30—WTAM. World Is Yours
KDKA. Vespers
5:00—WTAM. Marion Talley
WLW. Noble Cain choir
KDKA. Opera Auditions
WADC. American Neighbors
5:30—KDKA. Ed McConnell
WTAM. Time of Your Life
WADC. On the Avenue
6:00—WLW. Yesterday Cafes
WTAM. Catholic Hour
6:15—KDKA. Gill's orch.
6:30—WTAM. Tale of Today
WLW. Human Relations
6;45—KDKA. Vocal Varieties
7:00—WTAM. WLW. Jack Benny
KDKA. Music of Masters
WADC. Jeanette McDonald.
7:30—WLW. Songs You Sing
WTAM. Fireside Recitals
KDKA. Ozzie Nelson Orch.
WADC. Phil Baker
7:45—WTAM. WLW. Neighbors
8:00—WLW. WTAM. Charlie McCarthy
KDKA. Concert
WADC. The Workshop
8:30—WADC. David Ross
9:00—WTAM. Merry Go Round
WLW. KDKA. Playhouse
WADC. Sunday Hour
9:30—WTAM. Album of Music
WLW. Walter Winchell
9:45—KDKA. Irene Rich
10:00—WTAM. Sunday Party
KDKA. WLW. Network
WADC. Hollywood
10:30—KDKA. Cheerio
WLW. Unsolved Mysteries
11:00—WTAM. Orchestra
11:15—WLW. Dance Orch.

Forecasts Drop In Meat Prices

CLEVELAND, Oct. 1. — Beef which has reached the highest price in 18 years, is due for a gradual decline, A. Z. Baker, president and general manager of Cleveland union stock yards, forecast today. He based his belief on this year's bumper corn crop.

N. GEORGETOWN

A son was born to Mr. and Mrs. Jerry Crum of Salem at the home of Mrs. Crum's parents, Mr. and Mrs. Lewis Stoller of this place, on Monday morning, Sept. 27.

Mr. and Mrs. Fred Gregg of Pittsburgh, Pa., and Mr. and Mrs. Dan Oesch of Canton were guests of Mr. and Mrs. Ed Reichenbach and Mr. and Mrs. A. L. Reichenbach at dinner at Lake Placentia Sunday evening after having attended the Number Six school reunion.

Communion services will be observed at the Lutheran church here Sunday morning in charge of the pastor, Dr. O. C. Kramer.

Mr. and Mrs. Sam Wang and Mrs. Rena Whiteleather were guests of Mrs. Maude Bradley at a dinner Sunday evening, honoring Mr. and Mrs. Ralph Wang.

A miscellaneous shower was held at Lake Placentia last Thursday evening for Mr. and Mrs. Wm. Griffith and Mr. and Mrs. George Griffith of Alliance.

Mrs. Walter Berger attended funeral services for her niece, the late Rose Elizabeth Adkins, at Winchester, Ind., last week.

Dan Bartges of Norwalk, Conn., called on his sister, Mrs. Charles Somers, recently.

WALTHAM, Mass.—Samuel E. Clark, 90, Civil War veteran, holds the honor of being probably the oldest active city messenger in the country.

TRY THE SALEM NEWS

LUMBER & MILL WORK
Roofing, Asbestos and Cedar Shingles for Sidewalls. Call or write for our prices before you build or remodel.
SheetzLumber Co.
Phone 3104, Alliance, O.

THINK TWICE
Why Not Get a Radio From a Radio Man? See R. C. JONES
For a 1938 PHILCO That He Recommends.
Across From Reilly Stadium -:- Phone 843
R. C. JONES
RADIO SALES AND SERVICE
760 E. Pershing Street (Opposite Reilly Stadium) Phone 843

Read The Salem News, 15c Per Week, By Carrier

REISMAN'S
MEN'S SHOP APRONS
Heavy Blue Denim— 59c Value 35c
MEN'S WORK SOCKS
Heavy Cotton— 15c Value 6c
MEN'S UNION SUITS
Winter Weight. Short or Long Sleeves 67c
MEN'S SWEAT SHIRTS
All Colors. Heavy Fleece— 98c Value 59c
REISMAN'S
METZGER BLOCK

MIRACLEAN
"DRY CLEANING AT ITS BEST"
Soft Water Laundry Services
FOR EVERY HOME
AMERICAN LAUNDRY & DRY CLEANING CO.
278 SOUTH BROADWAY PHONE 295

MASCULINE
and
RUGGED!

NOBIL'S LEAD IN STYLE-QUALITY
SEE OUR WINDOW
EXQUISITE STYLES
WOMEN'S FALL
NOVELTY FOOTWEAR
•Suede •Gabardine
Everything about these Shoes is attractive in detail. Irresistible for a smart Fall wardrobe.
Sizes 4 to 9.
Widths AA to C
$2.98

WOMEN'S New FOOTWEAR
Suede and Gabardine of new styles in Pumps, Ties and Straps. High, Cuban and Flat heels. All sizes $1.98

SEE THESE NEW
DR. DANIELS
STYLISH ARCH SHOES
$3.98
•SUEDE
•KID
•PUMPS
•TIES
•STRAPS
See these and be convinced that they're the best buy in town for stylish Arch Shoe.
Sizes 4 to to.
Widths AAA to EEE

WOMEN'S AND GROWING GIRLS'
SPORT OXFORDS
•Black
•Brown
•Green
•Burgandy
•Gray
$1.98 TO $2.98
Leather soles. Plenty of styles to choose from. Suede and leather uppers. College heels.

"RED GOOSE" SHOES
FOR BOYS, MISSES, CHILDREN
Exclusive at Nobil's
Solid leather construction. Fit well. Styled right. All new styles this season.
$1.98 TO $3.48
Girls Sizes 5 to 8, 8½ to 11, 11½ to 3.

BOYS' AND GIRLS' SCHOOL-DRESS SHOES
•OXFORDS •STRAPS
Patent, Gun Metal and Brown. Long wearing soles. Sizes 8½ to 11½, up to 2.
98c
FREE GIFTS
Boys' Sizes 10 to 13½; 1 to 6

MEN'S OXFORDS
$2.98
Suede Calf
Leather or rubber heels
Leather soles
No Price Advance

BOYS' DRESS OXFORDS
Several styles to choose from. Styles like dad's —Sizes 1 to 6.
$1.98

MEN'S WORK SHOES
Leather or Composition Soles. Soft uppers. The best buy in town. Sizes 6 to 11.
$1.98

308 EAST STATE ST.
NOBIL'S SHOE STORE
308 EAST STATE ST.

BIGELOW LOWELL
AXMINSTER
CARPETING
WOVEN BY THE BIGELOW WEAVERS
Ten Patterns To Select From
An extra heavy quality Axminster that will give many years of hard wear.
Two-Tones, Hooks and Persians in beautiful rich colors.
$3.25 Yard
W. S. ARBAUGH FURNITURE CO.
Cor. State and Lincoln Ave. Salem, Ohio

WHY BE SO GLUM? YOU SHOULD BE GAY
WE DON'T KNOW WHAT TO DO TODAY
I KNOW A DANDY GAME TO PLAY
IT PAYS TO DEAL AT SIMON BROS.

RHYMES of REASON
WORDS AND MUSIC BY SIMON BROS.
For There You'll Find
Better Meats at Better Prices

LAMB SPECIAL!
Leg ..... lb., 15c
Shoulder Roast lb. 10c
Breast ..... lb., 7c

TENDER .....
SIRLOIN STEAK
Lb. 17c

NICE LEAN ....
PORK CHOPS
Lb. 22c

ARMOUR'S VERY BEST
MILK
3 Cans 20c

FRESH GROUND ...
HAMBURG
2 Lbs. 27c

FRESH .....
VEAL CHOPS
2 Lbs. 27c

SUGAR CURED, SKINLESS
HAMS
Whole or String End Half, lb. 22½c

NUT .....
OLEOMARGERINE
Lb. 11c

LEAN, MEATY
BEEF BOIL
Lb. 10c

NICE, LEAN .....
BEEF ROAST
Lb. 15c

Pork & Beans ARMOUR'S Very Best 3 Lge. Cans 25c
Fresh Beef Hearts lb. 12½c
Quality Lge. Bologna Lb. 12½c
Smoked Polish Sausage Lb. 15c
SIMONS ARE NEVER UNDERSOLD ON QUALITY MEATS
SIMON BROS